The Vulcan Advocate

COMPLETE COVERAGE OF THE COUNTY OF VULCAN

Authorized as Second Class Mail by the Post Office Department, Ottawa, and for payment of postage in cash.

51st Year, No. 27 — THE VULCAN ADVOCATE, WEDNESDAY, FEBRUARY 12, 1964 — Vulcan, Alberta

Alta Prov Library Dec 64
Alta Legislative Bldg

ALBERTA PROVINCIAL LIBRARY EDMONTON FEB 14 1964

Sunday Shooting Defeated

Firearm Safety Program Launched At Convention

Alberta's Junior Firearms Safety Training Program was officially opened by the Hon. Norman Willmore, Minister of Lands and Forests, at the 35th Annual Convention of the Alberta Fish & Game Association which concluded two days of deliberations at Edmonton last weekend.

This program, aimed at promoting a safe, knowledgeable relationship between young people and firearms will be channelled through Fish & Game branches, where possible and will be handled by the province where no associations exist. The first printed brochure was presented to the Alberta Fish & Game by the Hon. Willmore.

Local Fish & Game President Glen Dahl, his wife Grace, Mr. and Mrs. Bill Holton, Mr. and Mrs. John Andrews, Mr. and Mrs. Howie Marshman and Mr. and Mrs. Carl Steiner attended from Vulcan and took part in discussion on some of the 77 resolutions which were dealt with.

Howie Marshman, Vulcan membership chairman was honored at the convention when he was presented with a trophy for the largest membership in the district covered by Steve Dixon, regional representative of Fish & Game. Mr. Dixon was on hand to present the award.

Succeeding Ben Rosneau of Bruderheim, as Alberta Fish & Game President is Henry Lembicz of Red Deer. The 1965 convention will be held at Mr. Lembicz's home city. This site was chosen by a narrow majority vote over Calgary.

The Department of Lands and Forests, in describing 1963 fish planting program, indicated 6,115,544 fish in varying stages of growth had been released into Alberta streams, lakes and reservoirs from April to October. A total of 2,800 rainbow trout were planted in the Vulcan area.

Four resolutions asking legislation to force Indians to conform with normal hunting regulations were presented at the convention but were tabled by unanimous vote to allow the executive to meet with Indian authorities on conservation problems.

A resolution proposing Sunday big game hunting in Alberta, and backed strongly by Calgary and Edmonton delegates was defeated.

Local delegates found the convention interesting and worthwhile but were critical of organization and the distance of accommodation from convention headquarters. Motels at which Vulcan delegates were staying were miles from the convention site and only pleasant weather relieved the awkward travel situation.

Vulcan Legion Rink Advances In Playoffs

The Vulcan Legion rink of John Wolfe, Ivan Haga, Mel Jordan and Frank Wythe won the Legion District Playoff held at Barons on Sunday, Feb 9, and the right to advance to the Provincial Finals at Jasper on Feb. 29 and March 1.

Other rinks competing at Barons were Picture Butte, Taber and Cardston. The Wolfe rink dropped their first encounter to Cardston but then went on to win B Section and beat Cardston, the A Section winner, two straight playing five games in all.

Should they be successful at Jasper they will advance to the Dominion Playdowns at Calgary.

The rink previously won the local playoffs and took zone playoffs recently at Nanton.

TERRY WHITE

New secretary-treasurer of the Lake McGregor Scout District is Terry White of Vulcan.

Picture if you can, a sun drenched Waikiki beach, on which are scattered bronze baked scantily clad bodies — male and female — drinking up nature's glorious winter warmth to the accompaniment of lilting Hawaiian guitars and the soothing surf. Then picture what happened when the above Vulcan quartet hit the scene last weekend. Marg Locke, Loreen Horne, Vera Mitchell and Irma Middleton, from left to right, entrained at Calgary last Saturday morning and flew from Vancouver to this Hawaiian paradise for three long weeks of forgetfulness. We're waiting for reports that they've thrown out the sarong and got square dancing started and found some local farmer to bankroll them in a share-peddling scheme to build a curling rink over there.

The only pity was that it wasn't 20 below with a roary-eyed blizzard blowing when they left. It would have been a proper send-off.

Activities Reviewed

Stu Joiner New President Chamber of Commerce

S. H. H. (Stu) Joiner was elected president of the Vulcan District Chamber of Commerce for the year 1964 at the annual luncheon meeting held Tuesday, Feb. 11, at the Vulcan Lodge Hall. He succeeds David Mitchell, 1963 president.

The suggested slate of officers brought forward by the nominating committee was approved by the general meeting. Pat Walker was elected as first vice-president, Glen Gorbous is second vice-president and Donald Huie was named as secretary-treasurer.

Directors, who are also committee chairmen, are as follows: T. G. Brown, Development; Frank Wythe, Membership; W. H. Richardson, Roads and Highways; Fred deJong, Business and Retail; Peter Pickersgill, Publicity; Angelo Murphy, Finance; Dr. Everrett Hill, Agriculture.

Incoming president Joiner was installed in his office by W. A. Shields, a past president of the Chamber of Commerce.

A welcome to all those at the luncheon, which was held in conjunction with the annual agricultural short course, was extended on behalf of the Town of Vulcan by Deputy Mayor Stan Scales. Mr. Scales stressed the value of an active Chamber of Commerce to both the town and district and urged its continued strong support by both businessmen and farmers.

A resume of the work engaged in by the Chamber during the past year was given by retiring president David Mitchell, Among the Chamber's activities in 1963 were the co-sponsoring with the Department of Agriculture of the annual agricultural short course, participation in the promotion of the 50th Anniversary Celebration of the town, sponsoring of the 4-H public speaking competition, sponsoring the Kiddies Parade on June 30, continued representations to the Department of Highways regarding the highway entrance (which will be improved this summer when asphalt surfacing is being laid on Highway 23 from the Corner Store west), arranging for the building of a highway entrance sign 12 ft. x 22 ft. which will be erected this summer, a $150 donation to the community bands (profit from shopper's day) and annual financial grant to the flying Club towards the rent of the land occupied by the landing strip.

The Chamber also endorsed a petition sent to the provincial government from the Lake McGregor Fisherman's Association, protesting against the proposed relaxation of conditions governing the granting of commercial fishing licenses.

Father-Son Feast

The annual Cub and Scout Father and Son Banquet will be held on Friday, Feb. 21. Church parade will be on Sunday, Feb. 23.

Please watch for the display of the first Vulcan "A" Cub Pack, during Boy Scout Week which is Feb. 16 to 23, in the window of McAskile's Men's Wear Store.

J. V. (SKEEZ) CHRISTENSEN

Elected president of the Lake McGregor Scout District Council at the annual meeting recently held in Champion was Skeez Christensen of Vulcan.

Enter Rink In Provincial FUA Bonspiel

A meeting of the directors of District 12 FUA, was held in Vulcan on Feb. 5.

FUA curling was one of the topics discussed and it was decided that District 12 would enter a rink in the FUA provincial bonspiel to be held in Edmonton starting March 10. Playoffs to decide the rink will take in one rink from each of the four sub-districts and will start about the first of March at Black Diamond. Felix Noel of Okotoks is in charge of arrangements and the winning rink will receive $25.

The annual District 12 Convention will be held in the Okotoks Community Hall on June 16, and each of the sub-districts will hold a sub-district convention prior to the district convention.

Several members of the District 12 board will attend a course at Nanton on Feb. 24, and will then help with the survey in regards to a general farm organization. The FWUA director, Mrs. Huddlestun, will attend the leadership conference at Banff late in February.

Activities Planned

Leigh Williams President Of County 4-H Council

The second annual meeting of the Vulcan County 4--H Council was held in the County Council room on Jan. 30, 1964.

Public Speaking District Eliminations were set for March 20, at 8 p.m. in the High School Auditorium.

Mr. Oldfield announced that the Berrywater Beef Club is holding a 4-H curling bonspiel in Milo on Feb. 22, and would welcome entries from other 4-H Clubs.

Some discussion took place concerning a proposed exchange visit by a group of 4-H members from Oklahoma but more information is required before definite plans can be made.

Money is needed to finance County 4-H activities so the council decided to raffle a $200 bond, the draw to be made at the 4-H Beef Sale in June.

Officers elected for the coming year are: President, Leigh Williams; vice-president, Archie Oldfield; secretary-treasurer, Clarence Roth; picnic committee, Gordon Lucas, Allan Sinclair and Allan Hurl; reporter, Carolyn Campbell.

Following the general meeting, the Beef Club Sale Committee met to make plans for the June sale.

New Officers Milo Rebekah Lodge Installed

The new slate of officers of Rose Leaf Rebekah Lodge No. 109 was installed by District Deputy President, Lillian Peterson, and her staff, led by Deputy Marshall, Silva Jones.

New officers are as follows: J.P.G., Corrie Taggart; N.G., Cecilia Webber; V.G., Phyllis Gore; R.S., Thelma McIntyre; F.S., Zola Webber; Treas., Eva Ivers; Ward., Helen McCallum; O.G., Chloe Marshall; I.G., Marjorie Beckner; R.S.N.G., Beatrice McCord; L.S.N.G., Lillian Peterson; R.S.V.G., Thora Scott; L.S.V.G., Marjorie Hellevang; Chap., Helen Thompson; Org., Amy Northcott.

Women's Society Discusses Plans For Convention

The February meeting of the Women's Society of World Service of the EUB Church was held at the home of Mrs. Jim McNiven on Wednesday, Feb. 5.

Mrs. Henry Hilz was in charge of the devotions and stressed the importance of Christian leaders in governmental places.

An informal discussion on the ABC's of visitation followed. The business session was conducted by the president, Mrs. A. Schierman. All members were present as well as two visitors.

Plans for the annual convention were discussed. The kitchen committee noted the need for more dishes, especially serving bowls and fruit dishes. Any donations of these items will be gratefully received.

At the close of the business session Secret Pals were revealed in varied and humorous ways. Mrs. McNiven, assisted by her daughter, Carol and by the co-hostess, Mrs. E. Deimert served a delicious lunch.

At Champion Arena

Scouts and Cubs Compete In District Ice Gymkhana

With a capacity crowd in attendance, approximately 170 Cubs and Scouts from the Lake McGregor district took part in the Ice Gymkhana held at Champion, Saturday, Feb. 1.

Under the direction of Roger Jensen and with the co-operation of the leaders and group committees, the event was consdered a howling success. A great deal of the credit goes to the Lake McGregor Gymkhana Association for the organization assistance as well as the equipment they provided.

Farley Sherwood of Barons, vice-president of Southern Alberta Region, was on hand to present the ribbon awards.

Gymkhana Results

Scout Events—

Chuckwagon winners (4 heats): Champion, Lomond, Lomond and Vulcan. Finals: Vulcan, Lomond and Champion.

Pole Bending: Carmangay, Champion and Vulcan.

Barrel Races: Carmangay, Vulcan and Lomond.

Wiener Races: Lomond, Vulcan and Carmangay.

Marathon: Lomond, Lomond and Champion.

Stake Races: Carmangay, Vulcan and Champion.

Cub Events—

Chuckwagon winners (4 heats): Carmangay, Vulcan, Champion and Vulcan. Finals: Champion, Carmangay and Vulcan (no time).

Pole Bending: Carmangay, Lomond and Vulcan.

Barrel Races: Carmangay, Champion, Vulcan (B Pack) and Lomond.

Wiener Races: Vulcan (A Pack), Lomond, Vulcan (B Pack) and Champion.

Marathon: Champion, Vulcan and Lomond.

Stake Races: Carmangay, Vulcan (B Pack) and Lomond.

Wolf Cubs also had their turn around the barrels in the chuckwagon races which were a feature at the successful Scout Ice Jamboree held recently at Champion. Above, the Champion outfit is shown champing at the bit waiting for the starting gun.

Active Year For Vulcan Branch Of Red Cross

The annual meeting of the Vulcan Branch of the Canadian Red Cross was held in the Legion Hall on Friday, Feb. 7.

The financial report showed that $1,166.30 had been realized from the annual campaign in March and a total of $1,180 had been sent to Calgary.

A parcel containing the following articles was sent to Calgary: 5 large quilts, 10 crib quilts, 50 pillow cases and 75 articles of children's wear.

Mrs. Grace Kuykendall and Mrs. W. A. Fitzpatrick will attend the annual meeting of the Red Cross which will be held at the Palliser Hotel, Calgary on Feb. 28.

Last summer 12 swimmers passed the Red Cross Life Saving Training at the local Vulcan pool.

Berrywater 4-H

The Berrywater 4-H club held its monthly meeting on Feb. 8. Judy Umscheid lead the Pledge. There were questions on Section C about Commercial Cattle production in Alberta given by Maureen Sinclair and Coreta Ensign. A demonstration on How To Make a Rope Halter was presented by Randy Steiner and Leighton Rushfeldt. The meeting was adjourned and a delightful lunch was served.

Only Mild Response To Hockey Tourney

The Hockey Tournament held at the local arena last Saturday drew great response to dozens of boys from Vulcan and other points in the County who made up participating teams and lacked only in parent support to have been a completely successful day.

The full day of hockey, sponsored by the Vulcan Junior Hockey Association, netted $50 at the gate and a further $25 through catering. Heavily contributing to the gate receipts were parents of outlying communities, particularly Milo, Lomond and Champion and association officials are shaking their heads at the lack of local patronage, even for the occasional game during the day.

Spear-heading the day's organization was junior coach Harry Stoddard, who with his wife Laura, put in many hours contacting teams and setting the schedule. The only game dropped was 8:15 p.m. match which would have seen Vulcan vs. Nanton in the 15 and over class. Prior schedule of basketball involving hockey players at the high school and soft ice forced cancellation of this game.

Assisting in the catering were Mrs. H. Klippert, Mrs. D. Warren, Mrs. E. Lebsack, Mrs. M. Scobie, Mrs. Frank Jepps and Mrs. H. Stoddard.

Referees for the day were Ben Dann, Howie Klippert, Bob Johnson and E. Hartung.

Donating in catering supplies and in other ways were the following local businesses: Vulcan Cafe, Vulcan IGA, Central Meats, County Abattoir, Vulcan Supply Ltd., Fletcher's Dairy, Vulcan Bakery, Royal Canadian Legion.

In the opening game of the day involving two Vulcan teams the score was Toronto 4, Chicago 2.

Vulcan girls were defeated 5-2 by Champion in their lively first appearance under the coaching of Harold Boutland.

In the 13-14 age group Vulcan defeated Lomond 6-1 while Champion beat Milo 10-1 in the fourth game.

Vulcan Canadians beat Vulcan Maple Leafs 3-0 in the next game and in the final game 13 and 14 years, Champion defeated Vulcan 6-4.

Vulcan girls: G. Lebsack, C. Hagg, C. McLennan, J. White, R. Jepps, S. Haga, S. Boutland, D.

(Continued on Page 10)

Regular Meeting Keystone Class

The ladies Keystone Missionary Class was held Feb. 6, in the parlor of the Church of Christ, Vulcan. Thirteen members were present.

The work of Frank Remple of India and Chrissie Good of Calgary was discussed and donations made to each. Letters were read from various missionaries. The devotional, "Steps in Salvation", was given by Edith Boose. The third chapter of Matt. was read by the members present and lunch was served.

Changes Noticed In Farmer's "Public Image"

Guest speaker at the annual luncheon-meeting of the Vulcan District Chamber of Commerce on Tuesday, held in conjunction with the agricultural short course, was Reuben Hamm, well known farm director of CHCT-TV, Calgary, and secretary of the Alberta Hereford Association. He was introduced by Clarence Roth, District Agriculturist.

In his enjoyable address, Mr. Hamm dwelt on the topics "Population Explosion" and "Image Building" in relation to the Canadian farmer.

The world population, which has doubled in the past century and is now three billion, will again double in the next 40 years, he said, and in the 21st century could reach the figure of 50 billion.

The greatest population increase is, of course, in countries already overpopulated and short of food and the need for space to contain the human population inevitably means a decrease in the amount of land devoted to the growing of grains and animals for food use. If this population explosion continues, stressing of quality will be forgotten and the quantity of food produced will become more important than quality.

On "Image Building," Mr. Hamm asked "What is the state of the farmer's public relations image?"

The farmer's image in the public eye is changing, said the speaker, and the farmer himself through his association with town and city dwellers can do much to influence the new image that is now taking form. The popular mental image of a farmer used to be of an individual in ragged overalls, wearing a straw hat and holding a straw in his mouth. But now the farmer dresses pretty well the same as the townsman does, he belongs to the same clubs and associations, reads the same newspapers, listens to or watches the same programs and is subject to the same influences and trends as the town or city dweller.

As a member of a minority group, his special interest in agriculture is no longer catered to as it once was (one example of this being the dropping of special farm programs by most radio stations). His public image is now not too much different from that of a town or city businessman, because farming is becoming more and more of a business each year.

Alberta's Master Farm Family program is an outstanding example of what is helping to project a good public relations image of the present-day farmer, said the speaker, for this brings before the public eye successful farm families, with good buildings, modern homes, and the interest in community activities and church work, etc. that helps make them excellent citizens. The farmer's participation in community activities and organizations helps create a better understanding of what the farmer really thinks and what his attitude is and his new image is being formed from and through this understanding.

TABLERITE STEAK from... IGA

Prices Effective: Thursday, Friday and Saturday.
Personal Shopping Only on Specials.
Deliveries: 10:30 a.m. and 3:30 p.m.
We Reserve the Right to Limit Quantities

TABLERITE RED BRAND
Round Steak
Alberta's finest prime steer beef. Lb.—
.65

Rump or Prime Rib Roast
TableRite Red Brand. Your choice of the best.
Lb. . . . . **.69**

BEEF SHORT RIBS Delicious for braising. Lb. ..... **.29**

PORK SAUSAGE TableRite Skinless. Ideal for cabbage rolls ..... 3 lbs. **1.00**

GAINERS BOLOGNA Superior. Full flavored by the piece. Lb. ..... **.29**

GAINERS SLICED BACON Superior. Lean, rindless side. Lb. ..... **.65**

GAINERS WIENERS Gainers. Skinless, 1-lb. pkg. ..... **.39**

SMOKED PICNICS Burns, regular lean and meaty. Lb. ..... **.39**

SMOKED COD FILLETS Delicious, no waste. Lb. ... **.45**

COHOE SALMON Steak or bake. Lb. ..... **.79**

TABLERITE RED BRAND
T-BONE, SIRLOIN OR CLUB
Steak
Selected for your eating pleasure. Lb. ..... **.75**

— FREEZER SPECIAL —
TABLERITE RED BRAND
PRIME CHOICE BEEF HINDS
Cut and wrapped for your freezer. Lb. ..... **.55**

KAM Luncheon Meat, 12-oz. tin ..... **.39**

PEACHES Libby Fancy Sliced or halves, 15-oz. tins ..... 4 FOR **1.00**

FRUIT COCKTAIL Libby Fancy, 15-oz. tins ..... **.25**

CHOCOLATE QUICK Nestles 2-lb. tin, 30c OFF ..... **.89**

INSTANT COFFEE Nescafe, 15c Off 6-oz. jar **1.13**

CROWN SYRUP 2-lb. tin ..... **.43**

OLD TYME SYRUP 16-oz. tin ..... **.89**

BREAKFAST PRUNES Farmkist, 2-lb. pkg. ..... **.49**

RED ROSE TEA BAGS 60's, 15 bags extra Free ..... **.85**

PURITY FLOUR 25-lb. bag **1.89**

IGA TABLE FRESH PRODUCE FOR BETTER MEALS

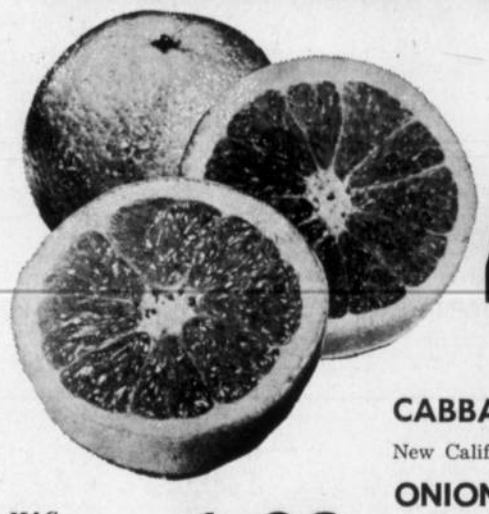

GRAPEFRUIT 4 FOR **.49**

CABBAGE New California ..... 2 lbs. **.25**

ONIONS Jumbo ..... 2 lbs. **.29**

CAULIFLOWER Large heads, each ..... **.35**

MAC **APPLES** Ceevue pack, case **1.89**

SHIRLEY GAY NYLONS pair— **.29**
— Limit 2 pair with $5.00 order —

PINK SALMON Pink Seal, lb. ..... **.59**

Gold Seal Tuna Solid, 7-oz. tin ..... **.39**

QUICK OATS Robin Hood, 48-oz. bag ... **.47**

Robin Hood Oats 5-lb. bag ..... **.65**

IGA DAIRY SPECIALS

Cheese Spread Maple Leaf Cheddar, 16-oz. jar ..... **.59**

Margarine Blue Bonnet, 3-lb. pkg., 6c OFF ..... **.89**

Canned Milk
Alpha Evaporated, 16-oz. tall—
6 for .89

Shortening Snowflake, 8c OFF 2½-lb. pkg. ..... **.69**

Cake Mixes Betty Crocker, 19 oz. 4 varieties 2 FOR **.79**

Paste Wax Johnsons Klear, ⅓ more Free, 1-lb. tin ..... **.75**

Liquid Wax Johnsons Klear, 13c OFF, 32 oz. ..... **.99**

Apple Pie Filler Sun Rype, 20-oz. tins ..... 2 for **.59**

Cherry Pie Filler Sun Rype, 20-oz. tin ..... 2 for **.83**

PERKY DOG FOOD 15-oz. tins ..... **.10**

GRAHAM WAFERS Christie, 13-oz. pkg. ..... **2 for .69**

ENCORE POWDER 5-lb. box **1.25**

ENCORE LIQUID DETERGENT 48-oz. bottle ..... **.95**

MAPLE LEAF DETERGENT Liquid, 10c Off 12-oz. bottle ..... **2 for .63**

COLGATE TOOTHPASTE Economy size tube **1.29**

Granulated Sugar
5 lb. Bag White .69
— Limit 1 with $5.00 order please —

Dr. R. G. Hunte
CHIROPRACTOR
VULCAN HOTEL
Thursday, 11:00 a.m., 4:30 p.m.

One-sixth of Canada's population was affected and from 30,000 to 45,000 died in the 1918 influenza epidemic; in the world more than 20,000,000 persons died in the epidemic.

SPRING CLEANING?

Bring us your drapes in the morning and we'll have them ready for you to re-hang the same day.
—Professionally Dry-cleaned or the Coin-way.

Vulcan Coin Cleaners & Laundry
Phone 492

MORE SPECIALS from our flyer . . .

BABY BATHS	2.79
STOVE AND TABLE MATS	2.49
MITT TYPE DUST MOPS	2.59

SUNSET STORE
VULCAN HARDWARE
Phone 416 — Vulcan
Save More at Your Sunset Store

Auction Sales

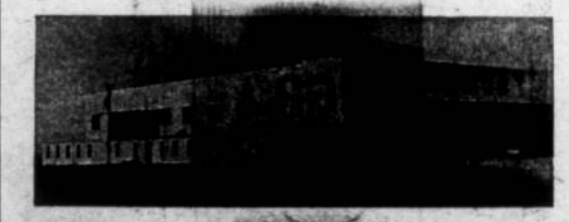

— AUCTIONEERS —
BOB LAUSEN — GERRY GOING

— LAST WEEK'S MARKET REPORT —

FRIDAY, FEB. 7th BEEF AND FEEDER SALE—

Our beef market was steady. Calves and feeders were strong and our stock cow market was higher than a cat's back. Good to choice Butcher Steers $19 to $21.20; Good to choice Butcher Heifers $17 to $19.50; Good Cows $12.50 to $14.50; Common to medium Cows $10 to $12; Canners and Cutters $7 to $9.50 or subject. Good Feeder Steers (light) $21.50 to $23.50; Good Feeder Heifers, not here; Stock Steer Calves of good quality $22 to $25.50; Stock Heifer Calves of good quality $20 to $22. Stock Cows sold at $165 to $210 with no top quality young cows on offer.

L. D. McPeak of Parkland sold 54 good Angus pregnancy tested coming 2-year-old heifers with an average price of 227.50. Do you follow our market report or our weekly sales? Have you noticed that our market is consistantly just a little higher than the others? Why? Because the cattle in this area have the reputation of being the BEST and we have the reputation of telling the buyer the TRUTH — i.e. condition, feed, etc. It will pay you to consign your next shipment to the High River Auction Mart Ltd., and receive your payment within minutes of the sale. We write OUR Cheques at PAR.

SATURDAY, FEB. 8th HOG AND MILK COW SALE—

All classes of hogs were a full dollar or more higher than the previous week. Good Weaner Pigs $10 to $13; Good Feeder Pigs $13.50 to $32; Piggy Sows $45 to $87.50; Boars $15 to $45; Baby Calves $15 to $45; Milk Cows — not here.

FRIDAY, FEB. 14th, at 1:30 p.m.—

Regular Beef and Feeder Sale.
We have the Buyers—
'Bring us your cattle and receive that little extra'
We are Open 'till 11:00 p.m. on Thursdays.

SATURDAY, FEB. 15th, at 1:30 p.m.—

Regular Pig, Sheep, Horse and Milk Cow Sale.
Market your Butcher Hogs through H.R.A.M.

SPECIAL FOR FRIDAY, FEB. 21st—

We are holding a special stock cow sale and already have listed 40 head of good, big, pregnancy tested BWF Heifers coming with their first calf. This sale will be well advertised and all prospective buyers will be notified. Plan now to bring your stock cows and heifers to us on Friday, February 21st.
We will also sell a load of Angus Calves for that well known rancher, Howard Harris of Turner Valley.
Remember, we are only too glad to come and look at your cattle and give you advice to the best of our knowledge. Just give us a call.

OUR ANNUAL FREE DANCE
AND GET - TOGETHER
will be held in the High River Memorial Centre
WEDNESDAY, FEBRUARY 26th

High River Auction Mart Ltd.
PHONE 652-3022
Offering You Complete Auction Service and Sale Management For All Farm and Specialized Types of Sales
Merv. Edey— 652-7158 — Norm Edey— 652-7140
Bob Lausen— 2005, Strathmore

District News

MILO

Emily Schaub and Vic Bertrand each held a 29 hand while playing crib recently.

Those attending Lomond's Lions inter-club meeting were: Lions Bill Black, Roy Page, Lloyd Armstrong and Ken Stumpf.

Congratulations to the junior high school girls on winning the semi-finals in the county. The rink consists of Dawna McCord, Wendy McMorris, Joan Smith and Terry Heather. They now will go to Gleichen on Feb. 15, for the play offs.

Mr. and Mrs. Wayne Stier of Calgary and Joy Black of Red Deer spent the weekend at the Bill Black home.

Mr. and Mrs. Elmer Vannatta were visitors for several days at the home of the latter's brother-in-law and sister, Mr. and Mrs. V. McNeill at Coaldale. They also spent a few days in Magrath at the home of Elmer's cousins, Mr. and Mrs. Jim Fellger.

The junior and senior girls and boys basketball teams played host to the Okotoks teams on Saturday and all Milo teams were victorious.

Wilf Bittorf spent a few days at Calgary this week. Roy Page has been driving the school bus.

Mr .and Mrs. Robbie Thompson of Banff spent the weekend at the Phillips and Thompson homes.

David Olsen returned home from the Lethbridge hospital on Friday.

The 14 and under hockey team attended Vulcan's tournament on Saturday, at which time they met Champion and were badly defeated by a score of 10-1.

Mrs. Alma Turlock of Calgary spent the weekend with her mother, Mrs. Marie Vennisland.

Mr. and Mrs. Harvey Chaffee and family motored to Calgary on Saturday.

Mrs. Wm. Clements is spending a few days with her daughter, Mrs. Frances Goldthorpe while Merv is still hospitalized.

Murray Phillips, Irvin Sukut, Tom Beckner and Smokey Jones of Lomond will be curling in the Lethbridge bonspiel this week.

The Walter Gorzitza's had a friend visit with them from Calgary at the weekend.

The 16 and under hockey team motored to Lomond on Sunday night where they played the Rink Rats and defeated them by a score of 18-2.

Weekend guests at the Del Olsen home were the latter's grandmother, Mrs. Peacock of Barons, Del's parents, Mr. and Mrs. Elmer Olsen, Joyce and Lee of Hill Springs.

Helen Dew spent the weekend as guest of Joan Smith.

A rink consisting of Aubrey Gore, Don and Dave Deitz and Ian Thompson are taking part in the Lethbridge 'spiel this week.

EASTWAY

Friends of Mrs. Mable Gooch will be glad to hear she has returned home from Lethbridge where she spent last week in St. Michael's Hospital.

Mrs. Crossfield of Calgary has been visiting the past week at the Onstad, Wyatt and Hellevang homes.

Dennis Gooch who is attending Tech. in Calgary spent the weekend at his home.

Visitors to Calgary included Mr. and Mrs. S. Campbell, Mr. and Mrs. Dale Wyatt, Ed Baldwin, Archie Oldfield, Sandra and Jimmy.

Mrs. Bill Clements of Milo spent the weekend with her daughter, Mrs. Francis Goldthorpe.

Mr. and Mrs. Wm. McMullen journeyed to Calgary on Thursday and were accompanied home by their daughters Marjorie and Evie and grandsons Ronnie and Billy.

Jack Holoboff and Billy Choma spent Sunday afternoon at the McMullen home.

Mr. and Mrs. Ken McLean and family visited with relatives in Calgary on Sunday.

Mr. and Mrs. Chris Nelson of Shouldice were Sunday visitors at the Vic Rushfeldt home.

Those taking part in the Farmers' bonspeil were Norman Marshall, Allan and Jeanette Sinclair, Marjorie Love, Archie Oldfield and George Gooch.

Miss Brenda Rushfeldt spent the weekend with Miss Dianne Sukut of Milo.

Mr. and Mrs. Allan Sinclair and family journeyed to Calgary on Sunday to help Mrs. Sinclair celebrate her 88th birthday. The district all join in wishing her many more happy birthdays.

ENSIGN

John Michael of Rosetown, Sask. left for his home on Tuesday Feb. 4, after visiting for a week with his sister, Mrs. Molly Fisher.

Mr. and Mrs. Archie McIntyre were visitors to Calgary last weekend.

Mr. and Mrs. Clarence Mote, Earl and Miss Ann Brooks were visitors to Calgary last Thursday.

Mr. and Mrs. Jack Hunter attended the capping exercises held at the Holy Cross Hospital on Thursday afternoon where Janice received her cap.

Friends of Art Finlayson were glad to hear he is home again after undergoing surgery in Calgary.

LADIES COMMUNITY CLUB

The Ensign Ladies Community Club held their monthly meeting on Wednesday, Feb. 5, with 14 members answering the roll call with discarded Christmas cards. Three visitors were also present. Minutes and the financial report were read and approved.

The sunshine committee reported having sent out several cards to patients in the hospital. The sewing committee had material to be made up for the fall bazaar. A letter from the Ensign Ladies Aid was read, inviting the club members and all those who wish, to attend their meeting at the hall on Feb. 19. Miss Margaret McLachlan, district home economist from Clarseholm, will be at this meeting.

The date for a shower for Miss Ann Brooks the future Mrs. Earl Mote was set at Feb. 26, at the Ensign Hall at 2 p.m., the committee being Evelyn McIntyre, Ollie McFadden, Elaine Hall and Florence Massam. It was decided to hold a card party this month, and that a gift be sent to Billy Ferguson and his bride.

The surprise box was donated by Wilma Edgerton and won by Ollie McFadden. After the meeting adjourned a lovely lunch was served by Florence Massam and Phylis Hunter. The roll call for the March meeting will be Easter treats to be sent to an orphanage in Calgary.

ARROWWOOD

Friends were sorry to hear that Mrs. Amos Ingraham has been moved to the General Hospital where she underwent an operation last week.

The FWUA held their regular meeting with a small turn out. Mrs. Myrtle Ward gave a paper, "The New Women" by Mrs. Fish, that had been given at the convention. Mrs. Margaret House reported on the Morning Thoughts given at the convention by Rev. E. Mullen. Routine business was dealt with and it was voted to sponsor the Cancer Drive again this year. Lunch was served by Mrs. Myrtle Williams and Mrs. Phyllis Williams.

Mr. and Mrs. R. Hill spent the weekend visiting their daughter and family at Wetaskiwin.

Buck Cockwill, Bob Hill, Bob Seeley and Leigh Williams attended the Lions visitation meeting at Lomond.

Mr. and Mrs. Milt Ward, Mr. and Mrs. George Ward, Mr. and Mrs. Jack Ward, Mr and Mrs. Ivor Oberholtzer and Mr. and Mrs. Bill Steiner attended the Western Stock Growers Convention in Calgary.

Friends were pleased to hear that Mervin Norton is at home again.

Lions Club held their regular meeting, and decided to change the Bingo night to a week later than previously slated.

3rd Annual
LAKE McGREGOR
GYMKHANA
DANCE
Milo Community Hall
Friday, Feb. 14th
Door Prize
— Good Music —

PETERSON
FARM EQUIPMENT LTD.
JOHN DEERE
DEALERS
Milo, Alta.
— PHONE 7 —
STURDIE OILS
GOODRICH TIRES

For All Your Insurance Needs
GIBB'S
Insurance Service
— Phone Barons Collect —
Hours 8 to 5 — Phone 143
After Hours — Phone 57 or 121

LOMOND

Congratulations to the rink taking second prize in the First Event at the Milo Bonspiel last week. Players were Dick Teasdale, Jimmie Teasdale, Leonard Benson and Donnie Beagle. There were other rinks entered from Lomond, but at time of writing, it was not known whether they had won any prizes or not.

In spite of the warm weather it has been a week with some exciting hockey games at Lomond. One most amusing game drew a large attendance Friday night when the 13-14 year old midgets played the older men, (The Sugar Daddies). The midgets won by one point.

The midgets were in Vulcan on Saturday for their hockey tournament and were defeated by the Vulcan team 6 to 1.

Mr. and Mrs. Kjeld Pederson were weekend visitors in Edmonton where they attended the National Scout Conference. They also visited at Rimby on the way home.

Mr. and Mrs. James Teasdale and family and Mrs. Thomas Teasdale of Pincher Creek were weekend visitors at the home of Mr. and Mrs. Richard Teasdale and family. Mrs. Tom Teasdale remained to visit for a couple of weeks.

Mrs. Ralph Richardson and family of Berrywater were Saturday visitors at the home of Mr. and Mrs. L. Chase.

Mr. and Mrs. Pete Ruppert were business visitors in Lethbridge and Calgary on Monday of this week.

Mrs. Marie Zambaldi has been visiting relatives in Lethbridge for the past week.

Harry Hammer returned home last Friday after visiting friends at Wayne for a week or so.

Mr. and Mrs. Denver Hart were visitors in Lethbridge on Monday of this week.

PIANOS EXPERTLY TUNED AND REPAIRED
ULLA K. BODENHOFF
Musical qualification:— Royal Conservatory of Copenhagen
Member of Pianotechnicians Guild
Phone 283-1608 — Calgary
322 11th St. N.W. — Alta.

Berrywater FUA
ANNUAL MEETING
WED., FEB. 19th
8:00 p.m.
BERRYWATER COMMUNITY CENTRE

SUNSHINE
Service Station
MOSSLEIGH
Hardware
Electrical Appliances & Service
CASE MACHINERY
Noble Blades — Graham Plows
Phone R306 — Arrowwood

HOT CROSS BUNS
FRESH DAILY
45c
Per Doz.
VULCAN BAKERY
Phone 80 — Fred De Jong, Prop.

WILLARD EQUIPMENT LTD.
Serving Vulcan and District for 34 Years
Phones:— Office 63 — Parts 68
— Rambler Sales and Service —

THE BEST IN
Used Equipment

TRACTORS—

—I.H.C. 560D, guaranteed total hours— 754. In perfect shape	$4600
—I.H.C. Super WD9, with cab, 60 D.H.P., new sleeves, pistons, head, transmission overhauled	2850
—1957 M.H. 555D, power steering. Last used 1962	2400
—1954 WD9, a good sound tractor, full hyds, repainted	2200
—1952 WD9, rubber as new, hyds. In top shape	1800

ALL TRACTORS CARRY 50/50 WARRANTY

DRILLS—

—1958 I.H.C. Model K 14-Ft. Press Drill	825
—M-M 12-Ft. Press Drill, only done 1500 acres	490

—We have Several Good High Wheel D.D. Drills on hand— 10-FT. — 12-Ft. — 14-FT.

ROD WEEDERS—

—Two I.H.C. 14-Ft. Centre Drive on steel, fully reconditioned. Each	325
—24-Ft. I.H.C. End Drive Weeders, high shanks	250
—10-Ft. I.H.C. End Drive, like new	145

MISCELLANEOUS—

—Two 13-Ft. Graham-Hoeme Plows, hyds., high shanks. Each	475
—12-Ft. J.D. Coil Shank Cultivator	150
—11-Ft. Victory Blade	250

CALGARY BULL SALE

CALGARY, ALBERTA, CANADA, MARCH 16 to 19, 1964

1963 CALGARY BULL SALE AVERAGES. The figures below indicate the total number of bulls sold, (all breeds), in each price range. You will notice nearly 26% of all bulls sells for less than $500. These are rugged good quality bulls which can't be equalled in this price range at any Purebred Bull Sale on the North American Continent. Good Herd Sires and Good Range Bulls Can Be Found in any Price Range at Calgary.

Number Bulls Sold 679 — Average $728.31

No. Sold for $2,000 and Over	20 (2.95%)
No. Sold $1,000 to $1,999 Inclusive	77 (11.34%)
No. Sold $750 to $999 Inclusive	88 (12.96%)
No. Sold $500 to $749 Inclusive	318 (46.83%)
No. Sold Under $500	176 (25.92%)

Canada's Largest Annual Show and Sale of Purebred Bulls

SATURDAY, MARCH 14
7:30 a.m.—Weighing Market Cattle and Baby Beef.
9:30 a.m.—Judging Market Cattle and Baby Beef.
1:15 p.m.—Judging Market Cattle and Baby Beef Champions.
3:30 p.m.—Auction Market Cattle and Baby Beef.

SUNDAY, MARCH 15
1:30 p.m.—Judging Hereford Bulls.

MONDAY, MARCH 16
9:00 a.m.—Auction Sale Horned Herefords.
7:00 p.m.—Judging Aberdeen-Angus Bulls.

TUESDAY, MARCH 17
9:00 a.m.—Auction Sale Horned Herefords.
7:00 p.m.—Judging Shorthorn Bulls.

WEDNESDAY, MARCH 18
9:00 a.m.—Auction Sale Horned Herefords.
(Followed by Polled Herefords)
(Followed by other breeds recognized in Ottawa)
7:00 p.m.—Banquet (Trade Winds Motor Hotel)

THURSDAY, MARCH 19
9:00 a.m.—Auction Sale Aberdeen-Angus.
1:30 p.m.—Auction Sale Shorthorns.

GRAND & RESERVE GRAND CHAMPIONS will sell as follows: Herefords, Monday, March 16th, at 2:30 p.m.; Aberdeen-Angus, Thursday, March 19th, at 9:00 a.m.; Shorthorns, Thursday, March 19th, at 2:30 p.m.

The selection committee of the three Beef Breeds have inspected and approved all entries to assure another top quality sale.

Complete facilities for export clearance and shipping of bulls purchased by U.S. buyers within 24 hours after purchase is provided by the Association. All bulls will have passed a blood test for Brucellosis or have been officially vaccinated.

84 Shorthorns, 150 Angus, 63 Herefords (Polled), 460 Herefords (Horned)
Write for catalogue to KEN FOSTER, Secretary
ALBERTA CATTLE BREEDERS' ASSOCIATION
BOX 1060 EXHIBITION OFFICE, CALGARY, ALBERTA, CANADA

F. U. A.
AUTO & FIRE
INSURANCE
with Co-operative
Fire & Casualty Co.
— DISCOUNT —
on Farm Cars and Trucks
BERT BLIMKIE
F.U.A. Insurance Agent
Phone 52, Carmangay
Alberta Wheat Pool No. 1

USE ADVOCATE CLASSIFIEDS

Champion

Mr. and Mrs. Bob Alexander are very proud of their new granddaughter, born Jan. 22, to Mr. and Mrs. Earl Engel. Weight: 4 lbs., 13 oz. Name: Lisa Michelle.

Pat Smith of Edmonton, Roger Smith of Bozeman, Mont., and Doug Smith of Calgary were visitors at their home in Champion during the weekend.

Tommie Bailey of Calgary spent the weekend at the home of his uncle and aunt, Mr. and Mrs. A. E. Howerton.

Mr. and Mrs. Art Ulrich entertained a group of guests at a buffet supper on Friday night.

Mrs. Guy Dow has returned home after spending several days in the Vulcan Hospital.

The flu bug seems to be the source of a lot of sickness during the past weeks, those being victims and spending time in the hospital were Con Staehr, Stan Munton and Jack Sanderson.

Gordon Petronech has returned home after spending the past two weeks in the Vulcan Hospital.

Mr. and Mrs. Jim Hopkins are being congratulated on the birth of a 7 lb., 4 oz., daughter in Carmangay on Feb. 3. Name: Vicki Jean.

Roy Bjornson of Bozeman, Mont., spent the weekend at the home of his parents, Mr. and Mrs. A. Bjornson.

Mr. and Mrs. Don Arnstead left on Friday for a holiday at the coast.

Weekend guests at the home of Mr. and Mrs. Max Groves were Mr. and Mrs. Jim Ashmore, Mr. and Mrs. Jim Groves and Mr. and Mrs. Jim Loban.

Ted Hames, Sr., is a patient in the hospital in Calgary.

One ladies' rink was entered in the Barons Ladies' Bonspiel over the past weekend and those on the rink were Mrs. Jean Davey, Mrs. Bev Howe, Mrs. Barbara Groves and Mrs. Leora Jensen.

The Champion Junior High School rinks were hosts to Milo rinks in County play-offs on Friday afternoon with both rinks being defeated. Those on the Champion rinks were: Lynda Holm, Kathy Matlock, Myrna Vaage and Glenda Fath; Grant Wolfe, Richard Hegland, Kenny Munton and David Matlock taking the place of Michael Holm.

Miss Helen Bjornson of Calgary spent the weekend at her home.

Sandra Puzey spent the weekend of Calgary Teachers Convention at the home of her parents, Mr. and Mrs. Fred Puzey. Sandra is completing her second year at the University in Calgary and is currently student teaching Grade 1 in Brentwod Elementary School. Previously she had completed a month with Grade 6 in St Augustines Separate School.

Mr. and Mrs. C. H. Gloer spent last Monday in Lethbridge.

Mr. and Mrs. Elmer Deal and family have recently been visiting friends and relatives at Hoadly and Red Deer.

Mr. and Mrs. Don Steeves spent Thursday and Friday at Olds where they attended Olds Agriculture School.

Group one of the UCW met at the home of Mrs. C. Miller on Feb. 3. A nice meeting was enjoyed by all present.

Mr. and Mrs. F. Gedlaman of Rosemary and Wayne Gedlaman of Calgary were Sunday visitors with Fred Puzey and family.

Bob Orr, son of Jim and Mary McCombe Orr, was speaker at the Evangelical Free Church Sunday night. He and his wife, the former Miss Ruth Bastian, are planning to leave soon for missionary service in that section of Brazil known as "the Wild West". Bob's parents are already serving in Brazil. Ruth is also a second-generation missionary, having been born of missionary parents in Nigeria, West Africa.

The last weekend in January a group of students from Mountain view Bible College visited the Free Church, holding services Friday night and Sunday morning. Those on the team were the director of music and his wife, Mr. and Mrs. R. Moyer; Walter Sapinsky, High River; Bob Sornberger, Everett, Wash.; Steve Eastman, Twin Falls, Idaho; Penny Ariss, Calgary, Alta., and Lynn Ruggles, Champion. Mrs. Merlene Ruggles, an alumni of the school, also assisted the groups as pianist.

CLEVERVILLE PIONEER CLUB

The Cleverville Pioneer Club held their annual program, meeting and dance on Friday, Feb. 7. There was a good crowd present to enjoy the usual fine program arranged by the entertainment committee. This new generation of old timers seem to be as versatile as their forebearers and their talents were shown in singing, tap dancing, reciting and piano and piano accordian solos.

At the business meeting, following the reading of the minutes and financial statement the president Douglas Galbraith gave an explanation as to why the cairn erected on the site of old Cleverville had cost more than originally estimated. The cairn is erected on the property owned by Fred Clever and is protected by a sidewalk and fence. It bears a copper plate, properly inscribed. Art Ulrich said he was pleased with Mr. Galbraith's efforts and felt much had been accomplished when this Cairn had been erected. Mrs. Dewilla Anderson also expressed her appreciation of this very appropriate gesture of respect to the pioneers of the district.

During the meeting a moments silence was observed in honor of those oldtimers who had passed away since the last meeting. Their names are: Ray Nowlin, George Alcock, Mrs. Mary Castator, Mrs. Minnie Ballachley, Mrs. Percy Weatherby, Barney Lommatsch, Neil McCrae, Art Nelson, Mrs. George Alcock, Ralph Hardisty and Harry Matlock.

The following were elected to office for the coming year: President, Art Ulrich; secretary-treasurer, Mrs. Russel Hegland; vice-president, Earl Smith; directors (3 years), Mrs. Elva Smith, Barney Mueller and Mrs. Hartley McDonald. The other directors are Mrs. Cameron Middleton, Mrs. May Chamberlain and Jim Ellis (2 years); Mrs. Ed Lundberg, Mrs. C. J. Versluys and Mrs. Glen Rhodes (1 year). Mr. Galbraith thanked the officers he had worked with and he was congratulated on his work in the Pioneer club.

When the business meeting was concluded Mr. and Mrs. Adam Ferguson were presented with a gift They were the eldest lady and gentleman present.

Following the adjournment some fine oldtime dancing was enjoyed with Alex Frasers' orchestra supplying the music. Ladies and gentlemen 50 years and older were presented with corsages and boutonieres. Mr. and Mrs. Oscar Hagg were chosen as the best oldtime waltzers.

Among those attending from out of town were: Mr. and Mrs. Jim Groves, Mr. and Mrs. Jim Ashmore, Mr. and Mrs. Lee Johnson, Mrs. Clara Smith, Mrs. Louis Fath, Mr. and Mrs. Ray Howerton, Miss Edith Olsen, Tommie Baily, Mr. and Mrs. Les Shaw, Mrs. Alberta (Pink) Deal, Mrs. Barbara Hildebrandt and Mr. and Mrs. Jim Loban.

FREE CHURCH W.M.S.

Fifteen ladies were present at the February meeting of the Free Church WMS held at the home of Mrs. Violet Ruggles. The president brought greetings from two former members now living near Meeting Creek, Lorene and Beverly Steeves.

Joyce Deal was in charge of devotions. She gave two interesting quizzes, one on Bible styles and clothing, and the other a grocery shopping list from the Bible. She also read an inspiring story, "Molly's Life", showing how a busy housewife and mother can serve the Lord.

Roll call was answered by a Bible verse in which the word "follow" occured. At the business session it was decided to start a fund for church maintenance. At the next meeting, which is set for March 5, at Vivian Steeve's home, boxes are again to be packed for young people away at school, and a quilt is to be made. It was decided to have a Spring cleaning for the church on March 19, with a potluck dinner at noon. The ladies decided to extend the district WMS an invitation to have their Fall Rally at the Champion church.

SAVINGS AND CREDIT UNION

The Champion and District Savings and Credit Union held it's annual meeting Jan. 23, with the fieldman, Joe Plant in attendance.

A four per cent dividend on shares was declared, and a 10 per cent rebate on interest paid on loans.

Officers for 1964 are as follows: President, Allan McLean; vice-president, Clarence Nelson; secretary-treasurer, Viola Rhodes; Board of Directors, Iola Jones, Wilfred Warren, Howard Hagg, Mel McLean and Leith Schmeelke; credit committee, Clarence Nelson, Dorn Ruggles and DeCon Pitcher; Supervisory committee, Allan McLean, O. H. Schneider and J. Thiessen.

FELICITY CLUB

The February meeting of the Felicity was held at the home of Mrs. Ed. Lundberg. Fourteen members were present. Exchange of Valentine gifts took place during the afternoon.

The ladies planned a bowling party for February 14. Mrs. Geo. Ellis won the raffle prize. The hostess served a lovely lunch decorated in the Valentine motif.

The next meeting will be at the home of Mrs. Walter Griffin. Roll call will be answered with an Irish joke or poem.

THE HOMEMAKER

Miss Margaret McLachlan
District Home Economist
Box 40, Claresholm — Phone 235-3242

FABRICS—
CHECK BEFORE YOU BUY

Printed Off-Grain—

When a fabric is printed off-grain, the horizontals and verticals of the pattern deviate from the crosswise and lengthwise threads of the fabric. It can easily be seen on a torn edge. You will notice the line of the design will not be parallel with the edge, but instead, will run off in an angle. When this happens, we are forced to follow the printed horizontals rather than the true crosswise and lengthwise threads. In other words the lengthwise grain lines marked on the pattern pieces will have to be laid on the vertical stripe of the print. When a garment has to be made in such a manner it will never hang correctly. Because there is no satisfactory solution to this problem, be sure to examine all printed fabrics.

Fabric Cut Off-Grain—

The first step in sewing any garment is to pull a crosswise thread at each end of the piece to determine whether or not the same crosswise thread follows the cut edge from selvedge to selvedge. You can waste a great deal of fabric doing this, unless you request when you are buying fabric to have it torn or a thread pulled to be sure it is on the grain line. It is your loss when you come to prepare it for sewing and find that the grainline is quite different from the cut edge of the fabric.

Other Points To Check—

The fiber content; if any special finishes have been applied; inquire about care of fabric; has it been preshrunk? is the color resistant to fading? does it ravel excessively? is it slippery and hard to work with? be sure to allow extra fabric for plaids and prints that require matching and for "up and down fabrics" where the nap and pile must all run in one direction; watch out for applied designs—gold and silver prints often wear off, similarly designs printed in plastic and flocking, and embossed fabrics will often flatten with washing and pressing; with spring not too far in the future, many cottons are being shown. Quality is important — the poorer qualities often have a high percentage of filler or starch. After a few washings, the filler will come out, and you are left with a limp piece of fabric with very little body.

WILSON & GILES
ELECTRONICS LTD.
Phone 444, Vulcan
ELECTRICAL CONTRACTING
APPLIANCE, TV AND RADIO
SALES & SERVICE

Just Arrived-

VERSATILE TANDEM WHEEL SPRAYERS—
300-gallon tank — covers 68 feet.

Coming Soon—

MASSEY - FERGUSON DOUBLE DISC DRILLS

Available Now—

M.F. 90 GAS, DIESEL or PROPANE TRACTOR.
M.F. 97 DIESEL TRACTOR.
M.F. 36 WIDE LEVEL, with seed box and fertilizer attachment.

Trades—

TRACTORS — BLADES — DRILLS — COMBINES

— Now Is The Time To Deal —

M. R. Morrison Ltd.

Massey Ferguson — Noble Cultivators — Versatile Sprayers and Swathers — Easy Washing Machines
Wisconsin Parts Service

LEONARD'S INTRODUCE
"THE ALL CANADIAN"
ALL NYLON TRACTOR AND IMPLEMENT TIRE

— FOUR YEAR WARRANTY —
Constructed of ROT-RESISTANCE DUPONT NYLON, enabling you years of trouble free service.

— REAR TRACTOR TIRES —

SIZE	PLY	PRICE
8.3—24/8—24	4	32.20
9.5—24/9—24	4	33.60
9.5—32/9—32	4	42.00
11.2—24/10—24	4	38.90
11.2—28/10—28	4	43.50
11.2—36/10—36	4	58.00
11.2—38/10—38	4	56.30
12.4—24/11—24	4	54.40
12.4—28/11—28	4	50.45
12.4—38/11—38	4	64.40
12.4—38/11—38	6	72.90
13.6—24/12—24	4	60.30
13.6—26/12—26	4	63.90
13.6—26/12—26	6	69.55
13.6—28/12—28	4	58.25
13.6—28/12—38	4	74.90
13.6—38/12—38	6	77.90
14.9—24/13—24	4	62.25
14.9—24/13—24	6	70.20
14.9—26/13—26	6	71.25
14.9—28/13—28	6	88.35
14.9—30/13—30	6	90.25
14.9—38/13—38	6	95.85
16.9—30/14—30	6	95.15
16.9—34/14—34	6	97.85
18.4—30/15—30	6	111.25
18.4—34/15—34	6	123.20

— FRONT TRACTOR TIRES —

SIZE	PLY	PRICE
4.00—15	4	9.55
4.00—15	6	10.40
5.00—15	4	10.80
5.00—15	6	11.70
5.50—16	4	12.85
7.50—18	6	20.95
5.50—16	6	13.70
6.00—16	4	13.95
6.00—16	6	15.25
4.00—19	4	11.10
4.00—19	6	12.15

LEONARD TIRE MART LTD.
"WE KNOWINGLY UNDERSELL"
402 1st Avenue South LETHBRIDGE Phone 327-3580

— ALSO AVAILABLE AT —
ALBERTA TIRE
525 11th Avenue West CALGARY Phone 263-8200

GROW
WITH
ENGRO
FERTILIZER
BIGGER CROPS
BIGGER PROFITS

Actual tests prove that *after the fertilizer is paid for,* Engro can boost wheat crops by $1,500 per half section, hay crops by 1½ tons per acre.

CALL YOUR Esso AGENT TODAY

R. B. GERDING ..... MILO
N. H. BUCHOLTZ ..... VULCAN
E. D. NOWLIN ..... CHAMPION
R. L. CULP ..... ARROWWOOD
F. W. "BILL" BURLEY ..... BRANT
P. M. CHAPMAN ..... LOMOND

IMPERIAL OIL LIMITED

THESE MOORE PRODUCTS . . .

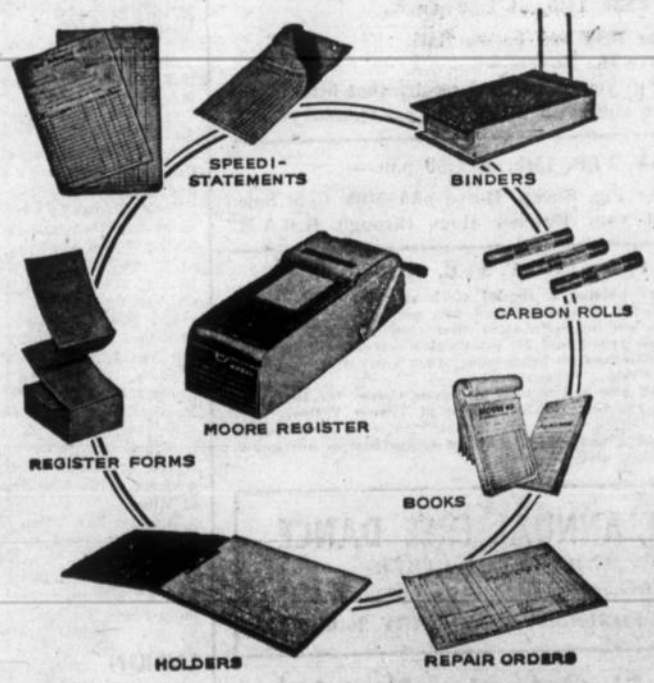

Available At
The Vulcan Advocate

Entries in the marathon race at the Scout Ice Gymkhana at Champion, are shown above, poised and ready to go. Two Lomond scouts placed first and second while a Champion scout finished third.

MAJORVILLE

Mr. and Mrs. Chris Ried of Shouldice were guests last Sunday of Mr. and Mrs. J. Dew.

Mrs. Laura Sutherland and Mrs. J. Dew were guests of Mrs. Stan Godkin on Thursday.

Mr. and Mrs. Bob Scott were Calgary visitors Friday.

Harold Northcott leaves Monday on the FUA Membership Drive Award trip to St. Paul Minn. Congratulations Harold.

Mrs. Mary Hoerle of Calgary has been the guest of her sister, Granny Burk this past week. She will celebrate her 77th birthday Monday with a birthday tea held in her honor at the home of her niece, Mrs. John Papp.

Mr. and Mrs. Vern Maldaner and family of Eckville visited the Chester Thompson family on the weekend.

The Wayne Monner family spent the weekend visiting Mrs. Monner's brother-in-law and sister, Mr. and Mrs. Harold Judkin at Rocky Mountain House.

The Wayne Monners are the proud owners of a new red dodge.

Laurie Deitz celebrated her second birthday Wednesday with a party in the afternoon at her grandmother Deitz's home, with all the family present. Another party in the evening at her home was attended by her friends.

The Lutheran Bible Study group met Tuesday evening at the home of Mr. and Mrs. Bruce Henry.

F.W.U.A. MEETING

The February meeting of the FWUA was held Tuesday at the home of Mrs. Wayne Monner with the routine business attended to.

Mrs. Jessie Umscheid, Mrs. Myrtle Monner, Mrs. Viola Williams and Mrs. May Bertrand were asked to work on a committee to gather names, addresses, pictures and information for the 50th Anniversary of the local.

Mrs. May Bertrand won the raffle. Members decided to send for information on the Career Guidance Books issued by the Guidance Centre of the Ontario College of Education.

The next meeting will be held at the home of Mrs. May Bertrand, March 3rd.

Mr. E. N. Farrell Awarded Ten Year Elevator Master Merit Certificate

Mr. E. N. Farrell of the Alberta Pacific Grain Co. (1943) Ltd. at Champion, Alta has been awarded a Ten-year Elevator Master Merit Certificate. This award is granted by Grain Insurance and Guarantee Company is recognition of proficiency in the care of grain elevator premises and to earn this, an elevator agent must have a perfect record for ten consecutive years.

Inspections of all plants insured by Grain Insurance and Guarantee Company are carried out by Affiliated Inspection Bureau Limited which has for the past 30 years majored in the inspection of grain elevators, flour and feed mill properties, etc. The Bureau's inspection service is acknowledged by all as being extremely thorough and exacting. Winning the award is therefore recognized as an outstanding achievement by the grain trade and fire prevention authorities throughout Western Canada.

District News

CARMANGAY

United Church Sunday School attendance has not been good since Christmas. It is to be hoped that parents will encourage their children to attend classes which start at 10:00 a.m. on Sunday morning. Everyone welcome.

Intermediate Choir of the United Church has changed their night of choir practice from Monday to Tuesday from 7 to 8 p.m. The change to Tuesday was made to oblige the Girl Guides who find it better for them to meet on Monday. Choir members are reminded by their leader Mrs. Barbara Hwozdecki that Easter music must be prepared for and she would like all members to attend and new members are welcome.

The Queen Dramettes entertained the local Lions Club at their supper meeting Feb. 4. The girls presented a minstrel show in miniature, complete with end-men and minstrel songs. The Queen Dramettes are under the direction of Barbara Hwozdecki and were accompanied at the piano by Lenora Baldwin.

Miss Judy Bates is now operating the beauty shop for Mrs. Coe.

Get well wishes go to Miss Donna Hubka who underwent surgery last Monday.

Harold and Betty Hubka of Brooks were weekend visitors with the Rudy Hubkas. Betty is staying to visit for this week.

Carl Stettner is visiting at Benalto at the home of Mr. and Mrs. Herman Stettner.

Congratulations to Omar Lyons, of Lethbridge who celebrated his 93rd birthday on Friday. A few relatives and friends called on him at the home of his daughter, Mrs. Mary Egger. Mr. and Mrs. Ed. Stettner were among those who attended.

Mr. and Mrs. Ivan Ohler attended the Western Stockgrowers Convention at Calgary, which was held at the Palliser Hotel. While there, they attended the reception at the home of Mr. and Mrs. Neil German president of the Calgary Chamber of Commerce.

Mr. and Mrs. Len Bach with eight other people of Claresholm, attended the Camera Club in High River recently. The Calgary Camera Club entertained them while there.

Mr .and Mrs. Ivan Ohler attended a funeral at Craigmyle of the late Ray Branum, first president of the Canadian Charolais Association. They also visited friends at Stettler, Lacombe and Bassano.

Mr. and Mrs. Joe Mifflin were home for the weekend from Calgary where Ella is taking treatments.

Mr. and Mrs. Lloyd Annable of Calgary were weekend visitors at the McGinnis home.

Miss Sharon Clark commenced a new spring semester at Mount Royal in Calgary.

Three rinks from here entered the Women's Bonspiel at Barons this past weekend.

A smorgasbord was held Saturday evening in the Grange Hotel Coffee Shop.

The Carmangay Young People presented a movie "The Green Years", in the community hall on Saturday, Feb. 1. The next meeting will be held on Saturday. Feb. 15, at 7:30 p.m. in the United Church Hall, and all teenagers in the district are invited to attend. A very interesting and varied program is in the planning, but the future of the group depends on your interest and attendance.

PRISCILLA CLUB

The Priscilla Club met Feb. 5, at the home of Mrs. Eileen Hurnanen with 9 members and 2 visitors present.

After the short business meeting bingo was enjoyed during the afternoon. Raffle was won by Frances Burns.

Next meeting to be held at the home of Lydia Anderson and this will be a birthday party. The date is Feb. 19, each member to bring a Valentine verse for roll call.

BRANT

Mrs. E. W. Prater attended the meeting of the High River Presbytery in the Vulcan United Church as delegate of the Brant-Cayley Pastoral Charge on Tuesday, Feb. 4.

On the evening of Tuesday, Feb. 4, the official board of the Brant United Church met in the church hall. The executive for 1964 was put into office with E. W. Prater as chairman and D. V. Shultz as secretary-treasurer. I. Rhodes is the board's representative on the Manse committee.

A Pot-luck Supper will be held in the church hall to raise funds for repairs for the church hall.

MOTORAMA '64

We're Celebrating
The Boss's Birthday

Also the Company's 29th Year in business

FRIDAY - 21st - FEBRUARY - 22nd - SATURDAY

10:00 a.m. to 8:00 p.m.

OPEN HOUSE

BOTH DAYS

An invitation to this event is cordially extended to you all. We have tried to make this an interesting and entertaining show. Come and win the door prize.

EVERYBODY WELCOME
Come and help Bill celebrate his birthday.
It's positively the last time he will be 39.

Join us for Birthday Cake and Coffee
— Served All Day —
CONTINUOUS MOVIES BOTH DAYS

SPECIAL ENTERTAINMENT AT 2:00 P.M., 4:00 P.M., 7:00 P.M. — BOTH DAYS

This is our way of thanking you for your patronage in the past and greeting you as a customer of the future.

YOU WILL SEE THE MOTOR CARS OF THE YEAR!

1964

- ☆ Oldsmobile
- ☆ Olds F85
- ☆ Chevrolet
- ☆ Super Sports
- ☆ Corvette
- ☆ Chevelle
- ☆ Chevrolet Trucks
- ☆ El Comeno Truck
- ☆ The Epic

General Motors latest addition— the Wonder Car.

Absolutely the finest array of cars ever shown in Vulcan!

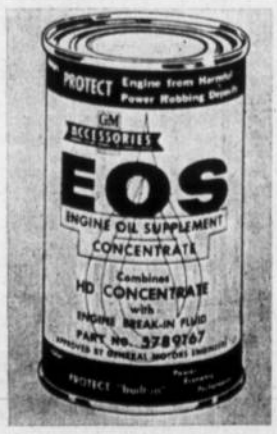

E.O.S.— helps engine oil lubricate . . . protects efficient performance

FRONT END FEATURE
Regular price $1.50.
For these two days, only .... .99
(Only 3 to a customer)

39 DOLLAR SALE

The prices are slashed for these two days on all "OK" Used Cars. All Cars clearly marked

DOOR PRIZE

LUCKY TICKET DRAW AT 7:45 P.M. SATURDAY NIGHT

ALL EXPENSE PAID WEEKEND FOR TWO IN CALGARY

Including Hotel Room for two days, Meals and Two Tickets to Entertainment of your choice. You will stay at the beautiful HIGHLANDER HOTEL, 16th Ave. N.W., Calgary — one of Calgary's finest hotels with full facilities.

COME AND MEET YOUR FRIENDS AT . . . FREE GIFTS FOR ADULTS

RICHARDSON & GOULD LTD.

Your Chevrolet-Oldsmobile Dealer Phone 291, Vulcan

Attention

Hog Raisers & Feeders

A FULL LINE OF
VIGOR
Complete Hog Feeds, Minerals and Supplements
AVAILABLE AT THE
VULCAN FLOUR MILL
Your VIGOR Headquarters for Vulcan and District
— BUSINESS PHONE 135 —

To Improve the
HEALTH, GROWTH, PRODUCTION, MARKET VALUE OF YOUR LIVESTOCK and POULTRY
USE Burns VIGOR
COMPLETE FEEDS AND FEED SUPPLEMENTS
BURNS & CO. LIMITED — FEED DIVISION

The Vulcan Advocate

"Serving the County of Vulcan"

Member Canadian Weekly Newspapers Association and Alberta Weekly Newspapers Association

Founded in 1913 by Charles Clark

An Independent Weekly Newspaper issued every Wednesday afternoon at the office of publication, Vulcan, Alberta. Subscription price per year: In Canada $3.00, United States and other countries $4.00. Single copy 10c. Advertising rates furnished on request.

VULCAN PUBLISHERS LIMITED

MEMBER AUDIT BUREAU OF CIRCULATIONS

R. C. R. MUNRO
Editor and Publisher

P. M. Pickersgill, Assistant Editor

Liquor Law Reform In Manitoba

According to the Winnipeg Tribune, the Manitoba government plans to allow advertising of beer and wine following a change in the law at this session of the legislature. There are many reasons for such a change.

First, there has been a general desire for more uniform legislation across Canada. Ontario, for example, allows such advertising on radio and television; but a network, originating in the East, must stop at the Manitoba border if sponsored by a brewery. The Board of Broadcast Governors, which regulates all broadcasting, allows such advertising under a set of rigid restrictions — and no doubt would dearly love to see all provinces accept the same kind of regulation, so that there can be more orderly network broadcasting. Otherwise, Manitobans stand to miss out on important sports events, including football, which has become so popular.

Even more important, in the eyes of the government, must have been the glaring fact that alcoholism has been hitting hard in the far northern points, where they are not exposed to such advertising. Apparently advertising and abuse of liquor are not related, so the advertising restrictions have benefited only the outside publications. Indeed, they have created an artificial situation, so that it is difficult to get to the root of the problem. By treating the sale and use of alcoholic beverages more like normal businesses, abuse can be isolated and they will then no doubt step up their excellent educational program. This might well be one of the reasons why the announcement about advertising was tied to another announcement regarding increase in price.

Certainly the government shows courage in taking this step. Politically, it is a sensitive matter, from which politicians often hide. In this case, it seems, the government is of the opinion that if it does what it believes to be sensible and timely, it will not suffer for it in the long run.

—Ambrose Hills.

The Citizen Does Have Rights

A man arrested and charged with a driving offence, says The Financial Post, is not obliged to answer any incriminating questions. Except if asked about accidental property damage he need not say a word, to the police or in court. He cannot be compelled to take a lie detector test or any other kind of test. He is entitled while in custody, to consult his lawyer.

A Toronto magistrate recently protested loudly that the press was informing citizens of their rights. He even hinted to a prisoner that, if he had not known about and had not stood on his rights, he might have fared better at the court's hands. This is appalling. There may be, as a former British Attorney General has said, a case for experimenting with Europe's inquisitorial system. Under this system a prisoner, with the advice of counsel, may be interrogated by a magistrate or judge before his trial.

But adoption of this plan would involve a complete revamping of our criminal law and procedure. Until this happens, it is the duty of the press to point out the rights every citizen now enjoys; and it is his privilege to exercise them. The suggestion that these rights should and must be eroded, whittled away and set at naught by police inquisition, rough-house police tactics and pressure from the bench is perverse and outrageous. If our methods need to be reformed, this is not the way to do it. The Toronto magistate could not have climbed further out on the wrong limb of the law.

ALSTON

Mrs. Don Huie and daughter, Mr. and Mrs. Dave Crabb and Sharon and Mr. and Mrs. Arnold Johnson and Holly were all Sunday guests at the home of Mr. and Mrs. Bill Wylie.

Mr. and Mrs. Bob Radke and family and Shirley Grass of Calgary and Mr. and Mrs. Dennis Roemmele spent the weekend at the home of Mr. and Mrs. George Mueller

Emily Kaninisky of Carmangay and Dallas Weisner of Calgary were Sunday dinner guests at the home of Mr. and Mrs. George Mueller.

Mrs. Olga Neilson spent Sunday at the home of Mr. and Mrs. Jim Carlson.

Mr. and Mrs. Tom Purvis and grandson of Nanton spent last weekend ta the home of Mr. and Mrs. Roger Hubbard.

Mr. and Mrs. John Lengyell spent Sunday in Lethbridge.

Friends will be sorry to hear that Mrs. Polly Mueller underwent surgery in St. Michael's Hospital in Lethbridge on Friday.

— VULCAN UNIT E.M.O. —

The need for Civil Defence will continue until either we have achieved a permanent secure peace or our military advisers are able to guarantee that no enemy can make a successful attack on this country.

Advocate Classifieds

Classified Advertising Rates
First insertion: 3 cents per word, minimum charge 50 cents. Subsequent and consecutive insertions of same ad; half-price.
Classified Display: $1.00 per inch per insertion.
In Memorium and Cards of Thanks: 3 cents per word, minimum charge $1.00. Engagement Notices: $1.00.

FOR SALE — MISC.

ACCORDION— 120 Bass accordion with 4 and 5 reeds and 17 switches. New $600 — sell for $225. Phone Champion R1208 or write 149. 27-2p

10' x 12' BROODER HOUSE for sale— double-boarded. Phone R603, Orlo Doane. 27-3p

RABBIT SCOOTER for sale. Ken Rozander, R1318, Champion. 27-2p

FREE— To be given away to good homes, three pups, German-Shepherd-Collie cross. Phone Vulcan R4705. 27-1p

MAYTAG WRINGER WASHER, late model. Set of enamel double tubs. Chilton spin clothes dryer. Contact Lorne Smith or phone Carmangay 75. 27-3p

TOY POMERANIAN Female Dog, registered but was spayed. Clean habits and a nice pet. Mrs. N. Flebotte, Ensign, phone 3716. 27-3x

BEACH GAS RANGE, 30-inch top. Glass oven door. New condition. Reasonable or will trade for anything useful. Phone 506. 27-3x

DRAPES FOR SALE— 2 pr. draw drapes, transparent Boucle, mushroom. Overall pleated width 120 inches and 69 inches by 76 inches in length. Phone Vulcan R4914. 25-3x

— MR. FARMER! —
If you want a superior water trough at 20% below Calgary prices, see me at Nanton. Seven sizes in stock. W. E. Smith, Box 25, Nanton. 25-9p

FURNACE & TANK, for sale— Coleman 50,000 b.t.u. oil floor furnace in good shape and 200-gal. Steel Tank. What offers? Apply at Advocate office or phone 239, evenings. 25-snx

PUP FOR SALE— Part Chihuahua. Phone Vulcan 2312. 25-3x

FRESH EGGS for sale, delivered anywhere in town. Phone R3803. 25-3x

1963 ESTA VILLA Mobile Home, 10 ft. wide by 36 ft. long. Used only five months. For details phone 93 Vulcan from 9 to 6 or 372 after 6 p.m. 22-tfx

FENCE POSTS for sale at a special price. 6-ft. round posts with 4" average tops, pressure treated and pointed. Hubka Sales and Service, Phone 112, Carmangay. 15-tfx

SAND & GRAVEL

Washed and Crushed

Choice of Seven Sizes

Phone for Delivery 362-3725

COAL ALL YEAR

— ✶ —

KLEENBIRN COLLIERIES LTD.

Bow City, Alberta

FOR COMPLETE Insurance service (fire, auto, life, etc.) see J. Lundy Findlay, Vulcan. 9-tfx

LIVESTOCK

HEREFORD BULL— 3 years old. What offers? Phone John Lyall, Stavely, R1110. 27-3p

COWS— 2 high-producing Holstein milk cows, to freshen soon. Also 30 tons quality alfalfa hay. G. Top, 1 mile west, ¼ mile north of Turin. Phone Iron Springs, 738-4350. 27-1x

SOWS FOR SALE— Purebred York piggy sows, to farrow in March. E. Larkins, Vulcan, phone R4215. 27-3p

MILK COWS for sale— John Andrews, R2309, Vulcan. 27-3p

REG. HEREFORD BULL for sale or trade for comparable bull. 5-years-old in spring. Phone R1008 or contact Ted Burger, Arrowwood. 26-3p

RANGE COWS— 15 Head for sale, pregnancy tested and blood tested. Frank McNiven, Blackie, phone 684-3557. 26-3x

COWS — Good, young, stock cows for sale. 3 yrs. and up. Bangs and T.B. tested. Phone Arrowwood 405. 26-2x

BULLS— Top quality Reg. Hereford Bulls. Both horned and polled. Very reasonable. One or a carload. Contact Jim Wyatt, High River, Phone 652-7433. 26-6x

GRAIN & FEED

VICTORY OATS, 99% germ., cleaned, 80c bus.; at the bin, 65c. Contact Doug Stinson, phone Vulcan R3724 or J. F. Williams R3709. 27-7x

HAY — 100 ton baled Alfalfa Hay, first cutting, $14 per ton. Cash or trade for barley. Apply Fred Carratt, Rolling Hills, Alberta. 24-9pd

VICTORY OATS for sale. Dan McNiven, Jr., Vulcan Phone 1913. 23-6p

GOOD ALFALFA HAY, for sale. Contact Harry Filipchuk, Lomond, Phone R216. 25-3p

HAY — Excellent swathed, baled alfalfa hay for sale in Barons district. Phone Lethbridge 3275848. 23-6pd

HAY FOR SALE— Mixed Brome and Alfalfa hay. $20 per ton. Phone Carmangay 127. 25-3p

GOOD VICTORY OATS, free from wild oats. Harris Matlock, phone 290 after 6 p.m., Vulcan. 20tfx

CLAYTON'S PURE SEED FARM
Phones 4417 and 121 — Vulcan
SEED PRICE LIST No. 2
(subject to change)

— WHEAT —	
THATCHER—	per bus.
Reg. No. 2, 2nd Gen.	3.00
Certified No. 1	2.40
Certified No. 2	2.30
Can. No. 1	2.20
LAKE— Can. No. 1	2.50
CYPRESS—	
Reg. 2, 2nd Gen.	3.00
This is the new solid stem — anti-sawfly variety.	
— OATS —	
RODNEY—	
Reg. No. 1, 3rd Gen	1.35
Cert. No. 1	1.20
Cert. No. 2	1.10
Can. No. 1	1.00
VICTORY—	
Cert. No. 1	1.30
Cert. No. 2	1.20
Can. No. 1	1.10
EAGLE— Can. No. 1	1.10
LARAIN— Cert. No. 2	1.00
— BARLEY —	
PALLISER—	
Reg. No. 2, 2nd Gen.	1.75
Reg. No. 1 or 2, 3rd Gen.	1.45
Cert. No. 1	1.35
Can. No. 1	1.20
Some of above grain may be treated for smut. If so prices increased 5c per bushel.	
— FLAX —	
CREE—	
Reg. No. 1 or 2, 3rd Gen.	5.00
Cert. No. 1 or 2	4.75
Can. No. 1	4.50
— RAPESEED —	per lb.
ARLO—	
(Polish) Cert. No. 1	.10
— LAWN GRASS SEED —	
Can. No. 1	.70
— WHEAT GRASS —	
PUBESCENT—	.25
NORDAN CRESTED—	.25

— All Grain Sacked —
Priced F.O.B. Farm

Enquire for Bulk Lots — and Other Varieties and Kinds not Listed. 27-tfx

BALED GREEN OATS STRAW. Ideal roughage. Harris Matlock, phone 290 after 6:00 p.m., Vulcan. 20-tfx

FARM MACHINERY

LINCOLN 200-amp. DC Welder, for sale, complete with V4 Wisconsin motor on a factory built trailer, has done approx. 10 hrs. welding. Like new, a bargain at $525. Write Ben Guenther, 3819 12th Ave. S.E., Calgary. 26-2x

4010 J.D. DIESEL, 1233 hrs. 95 J.D. Combine. C. H. Hanna, Vulcan R1709. 17-tfx

12-Ft. 11A COCKSHUTT Discer and packers. Hydraulic or power lift. Phone John Hunter, Vulcan R3619 25-tfx

COMBINE and Tractor Engines overhauled. All makes, reasonable rates and all work guaranteed Wheat Centre Motors Ltd 6tfx

CARS & TRUCKS

1954 DODGE Hi-drive Sedan with radio— for sale or trade for grain. Phone 2212, S. F. Campbell, Vulcan. 27-3p

1956 ½-TON FARGO TRUCK for sale. Phone Vulcan 617. 27-3x

1963 COMET for sale, excellent condition, used eight months, about 20,000 miles. Phone 65 or 509, Vulcan. 26-2x

1956 ROYAL DODGE CAR. Will take grain, cattle or machinery in trade. Phone Vulcan R1112. 26-3p

USED PARTS for most cars and trucks. Wheat Centre Motors Ltd., Vulcan. 36-tfc

1959 MERCURY 3-TON Chassis & Cab. Will take car or station wagon in trade. Phone Vulcan 5 evenings or contact Cora Mensinger. 22-8x

NO GUESS WORK HERE — Wheels aligned and balanced by experts. Wheat Centre Motors Ltd., Vulcan, Alta. 26-tfx

1957 FORD SEDAN, exceptionally good, standard 6. Might take ¾ or 1-ton truck in trade. Contact Pat McGaffin at Johnson's Trailer Court. 27-2x

HOUSES & FARMS

HOUSE IN CALGARY, three-bedroom house, 2 years old for sale or will trade for property in Vulcan. Equity approx. $5,500. Can give clear title. Phone 506, Vulcan. 27-3x

FOR SALE OR RENT— 7-Room House in Champion, gas heated, water and sewage. Phone R612, Champion. 26-3p

— FOR SALE OR RENT —
4-Bedroom House, centrally located. Apply J. Lundy Findlay, Phone 228, or Res. 61. 26-tfx

— FOR SALE OR TRADE —
General Store at Ensign— housing Post Office. Also 5-room stucco, fully modern house. Apply Box 27, Ensign. 26-3p

SMALL HOUSE for sale, $2,200. On fenced lot. Phone 496 after 6. 22-tfx

SPLIT LEVEL— 3 years old, 3 bedrooms, rumpus room, wall to wall carpets. Phone 5 evenings or contact Cora Mensinger. 22-8x

FOR SALE OR RENT— 4-Bedroom House, centrally located. Priced for quick sale. J. Lundy Findlay, Realtor, Vulcan. 19-tfx

BUSINESS BUILDING for sale or rent in Champion. Fully modern, centrally located, ideal for any type of business. Includes modern living quarters in back. Immediate possession, clear title, easy terms if buying with low down payment. Write Ste. 13, Devoncourt Apts., Lethbridge or Phone 327-6287 evenings. 25-tfx

DUPLEX for sale. Rented at present. 28 x 72, full basement, 2 bedroom and 3 bedroom. Terms. Contact Cora Mensinger or phone Vulcan 5 evenings. 22-8x

3-BEDROOM HOUSE, water, electricity, sewer. 421 1st St. N., Vulcan. For further particulars see Les Johnston, Vulcan. 22-tfx

FOR SALE

4-BEDROOM DWELLING with 100 ft. frontage and garage, $11,000

3-BEDROOM DWELLING, 2 storeys — $4,500

LARGE 2-STOREY, 4-bedroom home, $8,000.

2-BEDROOM BUNGALOW, 1 block from downtown. Priced reasonable at $5,500.

2-BEDROOM BUNGALOW in choice residential area. Basement furnished. Reasonable.

Contact Wes Fulton Insurance Agency, Phone 28. 25-3x

THINKING about building a new home— see J. Lundy Findlay, county representative for Wilson Homes. Variety of plans and prices. Remember an enquiry entails no obligation. 8-tfx

— LOT FOR SALE —
100-FT. FRONTAGE, sidewalks, water and sewer installed. Across from Memorial Park. Contact Harris Matlock or phone 290 after six. 49-tfx

TWO-BEDROOM HOUSE for sale. Gas heat, new gas water heater, wired for electric stove, well painted and well maintained. On small lot with low taxes. $4,000 cash or $2,000 down, $2,400 terms, no interest. A good investment. For inspection or further information contact the Advocate office. 20-tfx

FOR RENT

FARM HOUSE FOR RENT — near Vulcan airport. Thermostatically controlled, propane furnace, hot and cold water. Phone 502. 24-3x

2 BDRM. FARM HOME for rent. 7 miles north of airport. 6½ miles from Vulcan on good roads. School route. Propane furnace and nice propane cook stove. Hot and cold water, power. Curtains on all windows. Reasonable rent. Phone 253 after six or 129 days, Vulcan. 25-tfx

MODERN FURNISHED SUITE for rent, use of laundry, fridge, aerial, parking, centrally located. Phone 441, Vulcan. 20-tfx

HOUSE FOR RENT in Vulcan. Phone Champion R613. 25-2p

BASEMENT SUITE for rent — full bath. Phone Vulcan 308. 10-tfx

WANTED

HAY WANTED— 5 Tons of good hay, delivered. Margaret Hanna, Phone R3506, Vulcan. 27-1x

WANTED 50 to 200 Yearlings and any quantity of calves. Phone 272-0462 Calgary or write 4704 Fordham Crescent, Calgary. 26-4x

EDUCATIONAL

BE A HAIRDRESSER
Join Canada's Leading School. Great Opportunity. Learn hairdressing — pleasant dignified profession — big wages. Thousands successful Jacobson's graduates. America's greatest system. Illustrated catalogue free. Write or call Jacobson's Beauty Academy, 128A 8th Ave., West, Calgary, Alta.

HELP WANTED

APPLICATIONS are invited for the position of Steward at the Vulcan Golf & Country Club. Six months employment. Particulars may be obtained from Richard Hammer, secretary. Applications should state salary expected and should be in the hands of the secretary by Saturday, Feb. 29. 27-2x

Unusual Opportunity— High commission earnings with a growing 60 year old company selling world famous Goodyear maintenance products. Rod Tormo earned over $20,000 (not typical, but indicative of potential) last year. Don Kirby had 150 repeat customers on one exclusive product his second year. Age no barrier. Diversified year round line. No investment required. We take care of all financing — shipping — and collections. Start on part time basis if you like. Write Consolidated Paint & Varnish (Canada) Ltd., East Ohio Bldg., Cleveland, Ohio. 26-3x

Train For
HEAVY EQUIPMENT
(Operators — Mechanics)
DOZERS, SCRAPERS,
H.D. TRUCKS, SHOVELS,
GRADERS, ETC.
MECHANICS AUTO
AUTOMATIC TRANSMISSIONS
TUNE UPS - CARBURETORS
ELECTRICAL SYSTEM
For full information write
Box "G" Vulcan Advocate
26-2x

HOSPITAL REQUIRES: A man to maintain and operate our building and equipment, knowledge of mechanics, electrical, carpentering, steam and water boiler required. To be able to follow planned maintenance schedule. Duties to include emergency calls after hours, 48-hour week, work statutory holidays, group insurance, pension, holidays 2 weeks after 12 months, 3 weeks after 24 months plus statutory days. Medical prerequisite of employment. Small house available at reasonable rent. Apply in writing to Administrator, Vulcan Municipal Hospital, Box 299, Vulcan, Alta. 26-2x

STRAYED

STRAYED from Section 20 Twp. 13, Range 22, 1 black with white-faced cow, branded ¼ circle JJ on left hip. Any information on this please phone R314, Carmangay. 20-3p-tfx

WORK WANTED

HOUSEWORK WANTED— Also dressmaking and alterations. Contact Mrs. O. Jensen, 326 1st St. N. Vulcan. 25-3p

CAT & BACK-HOE WORK and basement excavation. Also trucking. Phone Vulcan 342, H. J. Simmons. 40-tfx

YOUR SAW DULL?— Drop it off at Parrish-Heimbecker Elevator at Vulcan. 35-tfx

LEGAL NOTICES

NOTICE TO CREDITORS AND CLAIMANTS

IN THE ESTATE OF ELSINA ELIZABETH ANDREWS, late of the Town of Vulcan, in the Provice of Alberta, who died on the 26th day of October 1963.

TAKE NOTICE that all persons having claims upon the Estate of the above named must file with Messrs. Cromarty & Clark, by the 23rd day of March 1964, a full statement of their claims and of securities held by them.

CROMARTY & CLARK
Solicitors for the Executors
701 Lancaster Building
Calgary, Alberta. 27-2x

NOTICES

DAY NURSERY SERVICES for pre-school age children. Phone Mrs. R. Graves, Vulcan 449. 22-7p

FOR ESTATE PLANNING, registered retirement pension plans, life insurance, family protection or educational savings plans— see J. Lundy Findlay, Assoc. C.L.U. district underwriter for Life Insurance Company of Alberta. tfx

If you require additional capital to expand operations consult Wes Fulton Insurance Agency for details on a farm mortgage loan, at reasonable interest rates. Phone 28. 25-3x

George Ward Is Gymkhana Head

Along with a report of the Annual Arrowwood Gymkhana Dance of some weeks ago the Advcoate ran a photo of the executive of the Southern Alberta Council of Riding Clubs and Associattions.

In the cutlines, Archie Hay was named as president of the Arrowwood Gymkhana, which he isn't, instead of president of the aforementioned group, which he is.

George Ward is president of the Arrowwood Gymkhana Club but was in the States at the time of the dance and unable to protect himself. Although this hasn't developed into anything like gunfight at OK corral, Archie dropped into the office to suggest he has enough problems with the Council of Riding Clubs without any more grief.

George hasn't been in yet but is probably thinking things from afar.

NOTICES

FACED WITH A DRINKING PROBLEM?
Perhaps Alcoholics Anonymous Can Help.
Write to Post Office Box 22 or Phone R3912, Vulcan
Open Meeting every Tuesday night, 8:30 p.m., Anglican Church Basement.

CARDS OF THANKS

I wish to express my sincere thanks and appreciation for the care given me while in the local hospital by Dr. Almond and the nursing staff. Also to friends, relatives and neighbors for the cards, gifts and flowers while in hospital in Calgary. A special thanks to those that helped the family with the chores and transportation. A grateful neighbor,
—Bob Cutler, Vulcan. 27-1p

The members of the St. John's Anglican Guild wish to express their thanks to Joe Wong for allowing them the use of his cafe for the bake sale. Also their appreciation to all who helped make it a success. 27-1x

I would like to thank Dr. Hankins and Dr. Tompkins and staff of the local hospital for the wonderful care given to me. To my many friends who visited, sent cards, letters and gifts, a big "thank you." 27-1x
—Rick Geschwendt, Champion.

CHURCH NOTES

PENTECOSTAL TABERNACLE
Rev. Laurie E. Hale, Pastor

Sunday:—
10:00 a.m.— Sunday School.
11:00 a.m.— Morning Worship.
W.M.C. Day.
Women of church in charge.
7:30 p.m.— Gospel Service.
Inter-denominational Service in C.C.H.S. auditorium, 7:30 p.m.
Tuesday:—
8:00 p.m.— Prayer Meeting.
Friday:—
7:30 p.m.— Young Peoples.
Everyone Welcome.
The Church where Christ is REAL
For Spiritual Guidance and Assistance phone 352.

VULCAN CHURCH OF CHRIST
Ronald J. Pelham, Minister
SUNDAY SERVICES
11:00 a.m.— Church and Bible School for the whole family.
A Warm Welcome Awaits You At All Times

VULCAN E.U.B. CHURCH
M. R. Heebner, B.A. Pastor

Sunday—
10:00 a.m.— Sunday School.
11:00 a.m.— Worship.
7:30 p.m.— Community Service with Salvation Army Band at the high school auditorium.
Friday—
3:30 p.m.— World Day of Prayer Service.
7:30 p.m.— Hour of Power.
"Bible Believing — Christ Centered"

UNITED CHURCH OF CANADA VULCAN
Rev. Donald A. Sharpe, Minister
Sunday—
11:00 a.m.— Morning Service
10:00 a.m.— Senior Sunday School
11:00 a.m.— Junior Sunday School

THE WHEATBELT MISSION
The Anglican Church of Canada
REV. VICTOR G. COWELL
Sunday, Feb. 16th— Lent I
Lomond, 9:00 a.m.— Morning Prayer.
Vulcan, 11:30 a.m.— Morning Prayer.
Carmangay, 7:30 p.m.— Evening Prayer.
Wednesday, Feb. 19th—
Vulcan, 7:30 p.m.— Lenten Service
8:00 p.m.— Holy Communion.

Vulcan Raised Professor In Missile Field

At school graduation exercises guest speakers attempt to introduce to the sometimes unaware graduates, the extent, complexities and complete change which the future years may hold.

This has happened to Dr. Paul N. Somerville who was another small-town Vulcan boy back in the early '40's and who is, about 22 years later, at 39 years of age, a Professor of Mathematics with a string of degrees and currently engaged by RCA as senior engineer in missile test projects at Cape Kennedy.

His parents, Mr. and Mrs. B. N. Somerville of this district, recently received a brochure from Brevard Engineering College at Melbourne, Florida, in which the appointment of Dr. Somerville as chairman of the graduation department of mathematics is announced. The graduate program is conducted in evening classes making this arrangement possible.

Born at Reid Hill in 1925, Paul Somerville entered Marshall school at the age of six, was promoted to grade three two months later and was a continuous honor

DR. PAUL SOMERVILLE

student through his public and high school years.

At the age of 13, he won the Lord Tweedsmuir bronze medal for passing grade 9 with highest marks obtained in the Foothills School Division.

Paul attended high school at Vulcan where, according to former classmates still here, he had the happy faculty of being not only an honor student, but very popular as well. He completed grade 12 at the age of 16 and was awarded a scholarship at the University of Alberta and began teaching before his 17th birthday. He taught school for two years before entering the services.

His scholastic achievements during post-war years are impressive. He was awarded his Bachelor of Science Degree, Magna Cum Laude, in Mathematics by the University of Alberta and his Doctorate in Statistics by the University of North Carolina. He lectured in Mathematics at Carleton University, Ottawa, and was Associate Professor of Statistics at Virginia Polytechnic Institute, Visiting Professor in Mathematics at the American University of Arizona and Brigham Young University, Utah.

He has had numerous papers published in technical journals, particularly dealing with statistics and related tables.

Dr. Somerville married Sheila Doreen Bell of Dublin, Virginia in 1954. His wife is a graduate of the Women's College of the University of North Carolina and is a modern art teacher. They have two children, Deborah, 7, and David, 5 years of age.

Today's scholarships, bursaries and outright financing of such gifted students were almost unknown in the early years of Dr. Somerville's career. To a great extent, his tuition, expenses and living had to be his own problem. Accomplishment, gained in this manner is a source of yet greater pride to his parents.

DENTAL PLATES REPAIRED

Same Day As Received

DIETRICH DENTAL LABORATORY

Now located at Ste. 8, 304 5th St. S., Lethbridge

Phone 327-7244

Arrangements — Corsages and Bouquets

Vulcan Flower Shop

FREE TOWN DELIVERY

227 Centre St. — Phone 233

MOSSLEIGH

Mr. and Mrs. Roy Leslie are holidaying in California.

The Students Union sponsored the show "Roman Holiday", with a fair turnout from the local public.

Several teams are curling in the opening bonspiel in Carseland on the newly installed artificial ice.

The 4-H girls Club Rally was held in Calgary last Saturday with several members, their leaders and interested mothers in attendance.

4-H Club Notes

Mossleigh-Herronton 4-H News—

The fifth meeting of the Mossleigh-Herronton Clothing Club was held at Mrs. Gingrass'. The meeting was opened with Lorraine Gingrass leading the pledge. Joyce Hagedorn was in the chair with Annie Koster as the secretary.

Kathy McNiven gave a demonstration followed by Lorraine Gingrass and Linda McNiven giving another demonstration which ended the meeting.

Lorraine Gingrass was the hostess and served lunch after the meeting.

GREEN ACRES

CLARENCE ROTH, District Agriculturist

FARM RECORD KEEPING

Once again it is that time of year when folks are looking at their records to complete their Income Tax returns. I imagine that this year, as in past, a number of people are wishing they had kept better records of their business transactions. A five cent scribbler or some Farm Account book can make the shoe-box method look pretty feeble. Moreover, your accountant would much rather work on a business-like set of records. You pay more for the shoe-box method of accounting. Yes, you pay more to have your income tax return filled by your accountant; you pay more income tax on some years just because you didn't know; and you pay by having a farm less efficiently run. A farmer needs to have a lot of Field Crops and Livestock husbandry knowledge to carry out his farm operations. However, today more than ever, Financial and Physical farm records knowledge is just as important in this Business of Farming.

A number of farmers in the County have tried to get more information out of their records than just completing an Income Tax return. These fellows are making their records tell them more about their farm business. For those who have made the effort, they have found it well worth their while. Our Census figures show that each year the number of farms are getting less. Are you looking to make use of all the new tools available in your business or are you one of those who is about to go under. Maybe you won't go under, but your son who hopes to start, won't have a chance if your farm isn't efficiently run.

Meetings to discuss Farm Record Keeping and Analysis have been set up for the farmers of the County by your District Agricultural Office. The meetings are slated for Tuesday, February 18th, 7:30 p.m. in the Vulcan High School and Monday, February 24, 7:30 p.m. in the Lomond High School. All interested farmers are invited.

VULCAN WEST

Mr. and Mrs. Harold Harriman of Indus were district visitors last week.

Mr. and Mrs. Norman Soder of Hanna were visitors at the Bill Lucas home on Feb. 1.

Mr. and Mrs. Joe Osterm and family of Carstairs were district visitors Saturday of last week.

Mrs. Geo. Dingwayy and Rea were Brooks visitors Thursday of last week.

Mr. and Mrs. John Andrews, Mr. and Mrs. H. Marshman and Mr. and Mrs. Carl Steiner attended the Fish & Game Convention in Edmonton last week.

Mrs. Merle Smith and Mrs. Grace Pickard were visitors to Calgary on Tuesday.

Don Stuart of Calgary was a recent visitor at the C. Matlock home.

Recent dinner guests at the Bob Hutton home were Mrs. Robina Hutton and Marylin Benson, Robt. Southworth, Sonia and Wendy Davies of Calgary, Mr. and Mrs. Hartley McDonald, Mr. and Mrs. Jerry Strauss and Mr. and Mrs. Dale Wyatt.

Friends of Mrs. Dora Salter will be glad to hear she is home from spending some time in the local hospital.

Mr. and Mrs. C. D. Brown and Larry visited with Mrs. Bisle in Calgary recently.

Mr .and Mrs. Norman Park were Sunday visitors at the C. D. Brown home.

George Sandberg was a Lethbridge visitor on Saturday.

(Too Late For Last Week)

Friends of Kathyrn Andrews will be sorry to learn she was a patient in the local hospital for a few days.

Mr. and Mrs. Cecil Matlock were Sunday visitors in Calgary at the home of Mr. and Mrs. Don Stuart.

School classes took an interesting switch for over 30 members of the Champion Grade 7 class on Thursday, Jan. 9, when they were taken by their teacher, Earl Brinton, on a tour of the Advocate newspaper and commercial printing plant.

Through a succession of departments, type setting machines, advertising, page make-up, and presswork an effort was made to familiarize the students with the mechanics of weekly newspaper production. The first of two groups is shown above as it gathered around a British Thompson automatic press. From left to right they are: Earl Brinton, Paul Sansome, Linda Jordan, Betty Lynn Warren, Shirley Rhodes, Ron Brinton (staff), Peter Sanderson, Diane Stephenson, Sharon Davey (behind Diane), Bobby Ellis, Donald Rozander, Annalee Middleton, Brenda Lebsack, Lorena Carnegie and Jolene Pitcher.

The second group of Champion Grade 7 students which toured the Advocate is shown above viewing a new Multilith offset press, recently installed in the office. From left to right are Gordon Goldhawk (staff), Marvin Burton, Jerry Rhodes, Victor Close, Dayleen Murray, Arlin Racher, Ladell Smith, Keith Caldwell, Duane Middleton, Brian Fath, Michael McGrail, Jimmy Rupp, Beverly Rhodes, Harry Telkamp, Ron Brinton, (staff), Eddie Fedaj, Darlene McLeod, Gordon Busch and Eddie Carlson.

HIGH SCHOOL HI-LITES

A County Central High School curling bonspiel is scheduled for Feb. 29 and March 1. The fee is one dollar for each student who has not paid curling fees previously.

The County Central boys' senior basketball team lost the semi-finals to Fort Macleod.

The girls' senior team won the first game of the finals over Fort Macleod.

February 14 and 15, the boys' team travels to Picture Butte and on March 7, the boys will be at Drumheller to play in the Class B Southern Alberta Basketball Playdowns. February 29, our senior girls play at Bowness in the Class B Southern Alberta Basketball Playdowns.

* * *

"The age of automation is indeed upon us. We hope it will prove to be an era of thinkers, aided and abetted by mechanical marvels." This quotation by the editor of Today's Secretary reflects the hope of business men of the entire continent.

In what way why can this community fulfill its obligations to society? The answer lies in the education and training of our youth. A personnel supervisor has this to say:

> In the future, training provided by the schools should be general courses giving the individual a better background, making him more versatile. Providing pin-pointed courses, the context of which may have to change rapidly is a training function of the employer . . .

Diversified training in business education is becoming a reality in County Central High School. In this button-pushing, automated age, is shorthand knowledge a must? Even the largest of corporations requires its secretaries to know shorthand. Certainly a wise employer wouldn't trust confidential matters to a machine. Then, is dictation-transcription ability required? Even the smallest firms are today employing the use of these machines. A secretary's primary interest is in office automation. We hope to have in our new quarters next year, a variety of calculators, adding machines, a bookkeeping and accounting machine, electric typewriters (elite), duplicating machines, a shorthand lab, and possibly IBM Key-Punch equipment.

Of special interest to some students may be the PBX switchboard, or the receptionists' training area (in modern fashion). However, we must not forget that there are many other phases in the field of business. Our students must learn to think, to have initiative, be progressive, and resourceful.

All high school students, especially the academically talented, should be exposed to a stimulating study of our business system. It is imperative that these students be able to face the world economically literate and able to think intelligently in terms of their economic surroundings.

Much has been done in the field of guidance by our high school personnel, but all of us must become aware of the opportunities in the field of management and other key positions where a high degree of intelligence, purpose, and integrity are required to meet the requirements inherent to top positions.

Upon completion of the courses offered here students will be able to apply for such positions as clerk-typists, secretaries, and junior bookkeepers. Adult education could present new possibilities to any number of you in the business field.

BAND NEWS

(By Lloyd Jones)

This coming Sunday, Feb. 16, at 3:00 p.m. there will be a band concert of very fine music, presented by the Calgary Salvation Army Band. This is one of the finest bands in Western Canada, and we are fortunate to have them come to us to present this concert.

The place will be the Vulcan High School auditorium. Admission will be free, however, there will be a silver collection taken which will go toward paying the travelling expenses of the band.

At 7:30 p.m. that same evening, in the same auditorium there will be an inter-denominational church service, at which the Salvation Army band will again play, and also conduct the service. We are pleased that all of the churches in the town are supporting this service, and we again encourage you to support this united community undertaking.

Another forward step was taken this week in the organization of our Band Association. It was suggested by bandmaster Arthur Dee, and unanimously approved by the band that Peter Pickersgill by appointed as assistant bandmaster.

We are almost finished with our chocolate bar campaign. All bars must be sold this week. If you haven't got your bar yet, or want another one, see any member of the junior or senior bands this week.

Price is important . . . but QUALITY comes first!

Most of our cars are high-grade, one-owner cars. They come to us from high-grade families, in trade on new models. Good care has been taken of these cars. We've often serviced them regularly ourselves.

On top of that, our own expert mechanics completely inspect every car with the help of our modern scientific equipment — detect flaws or suspicious sounds — restore all doubtful parts to new condition or replace them entirely.

And since we are primarily in the new car business, we do not have to depend on high used car mark-ups for our livelihood. You get a good, reliable car at a fair price every time — with our guarantee and our reputation to protect you.

YOU GET A BETTER

GOODWILL Used Car or Truck

— from —

Central Garage (Vulcan) Ltd.

Phone 111 Pontiac — Buick — G.M.C. Vulcan, Alta.

ERNIE'S

SHOE REPAIR

SHOP — VULCAN

All Work Guaranteed

Work not picked up in 30 days will be disposed of.

. . . paper or golden . . .

Remember them on their anniversary with a

Hallmark

COUTTS CANADA

ANNIVERSARY CARD

VULCAN PHARMACY

Phone 432

Announcing a New Vulcan Enterprise . . .

SILVER SEVEN

Rare Coins and Paper Money

Numismatic Research

Province of Alberta License No. G-4570

We Buy and Sell Coins, Tokens, Medals, Paper Money, Stamps and Related Supplies

You too can join our club — organized by collectors for collectors, not for profit. Why not write for free information?

CAL calendar
OF COMMUNITY EVENTS

VULCAN GOLF & COUNTRY CLUB—
Card Party, Thursday, February 13th, at 8:00 p.m.

BERRYWATER F.U.A.—
Annual Meeting, Berrywater Community Centre, Wednesday, February 19th, at 8:00 p.m.

LAKE McGREGOR GYMKHANA CLUB—
Annual Dance, Milo Community Hall, Friday, February 14th.

COUNTY OF VULCAN No. 2—
Annual Ratepayers Meeting, Saturday, February 15th at 1:00 p.m., in the Central High School Auditorium.

A FRIENDLY COMMUNITY SERVICE
Presented by
CAL SOFT DRINKS
THE FRIENDLY REFRESHMENT

One of the chuckwagon outfits which participated in the recent Scout Ice Jamboree at Champion, is shown rounding the backstretch in the second of the four-heat events. The hundreds of spectators, made up of scouts, cubs, parents and interested adults were far from backward in their noisy response to the straining "horses" and made the PA system ineffective for a good part of events.

Seagram Appointment

ROBERT E. STEBBING

Robert E. Stebbing whose appointment as Seagram sales representative for Southern Alberta is announced by Harold D. Battye, Western Canadian sales manager of Joseph E. Seagram & Sons, Ltd.

Mr. Stebbing joined the Seagram organization in 1957 as representative in Kamloops and prior to his present appointment was located in Vancouver. He will reside in Calgary.

District News

CARMANGAY

C.W.L. MEETING

The February meeting of the CWL was held at the home of Mrs. Kaiser on Thursday, Feb. 6. Fatner Marien opened the meeting with the League Prayer.

Spiritual Convenor, Mrs. Kryzanowski read a paragraph giving nine requisites for contented living, from our national president, Mrs. H. Steven's message in the Canadian League. These articles were reread and studied. Comments followed the reading of reports from the CWL Annual National Magazine on Membership and the Ecumenical Council.

Roll call for March is to be "What Sacrament means the most to each member and why?" Program, "Personal feelings as to whether the Mass should be said in Latin or English."

Meeting adjourned following Father Marien's blessing and the recitation of the prayer to Our Lady of Good Counsel. Lunch was served by the hostess.

QUEEN DRAMETTES

Rehearsals are well under way for the Transcontinental Bus Minstrel Show which is to be presented by the Queen Dramettes in April. David Shearer has graciously accepted the Dramettes invitation to be an interlocater for the show and his talents as MC and musician are well known and appreciated in the district.

There are many talented friends of the Queen Dramettes who will be sharing the stage with them in what promises to be an evening of humor, variety and enjoyment. The after-piece, "Alexander Ambles In", is a 20-minute comedy and is so amusing the Dramettes find it difficult to keep from breaking up rehearsals with their own hilarity as they practice their parts.

There has been some discussion about having as a climax to a fun-filled evening. a "Cotton Picker's Ball". This fits in with the minstrel theme and music for dancing would be supplied by David Shearer's Orchestra.

Queen Dramettes drama practice is held in the hall from 7-8 pm. Thursdays, with their friends of the minstrel band and chorus who practice with them.

GROUP COMMITTEE MEETING

The regular meeting of the scout-cub group committee was held on February 3, with a good attendance of interested parents. Acting secretary for the meeting was Bob Parker.

It was reported that some scrap iron and bottles were sold recently to help with the finances. The white elephant sale was tabled for future use if needed.

Gymkhana was discussed and leaders reported that they were fortunate to win some ribbons even though the boys do not get much skating practise here at Carmangay.

The annual Father and Son Banquet came up for discussion, and this year it was decided that a Family Night, with the Brownies and Guides in attendance be held. The date for this event is March 4. The following ladies are heading this banquet: Mrs. Julie Ewing, Mrs. Verle Johnson, Mrs. Rosella Hubka, Mrs. Elnora Anderson, Mrs. Vivian McFarland and Mrs. Jose Letal. The leaders will look after the program.

U.C.W. MEETING

Meeting of the UCW was held on Feb. 7, with six members present. The devotion was taken by Hazel Lyckman.

A short business meeting was held and it was decided that the UCW would cater to the Eastern Star banquet on February 28.

A short film entitled, "The Good Samaritan" was shown by Rena Burns.

A delicious lunch was served by the hostess Hazel Lyckman.

QUEENSTOWN

Mr. and Mrs. George McMorris attended the Western Stock Growers Assoc. meeting and banquet in Calgary last week.

Mrs. Ordan Lahd accompanied her brother, Melvin Service, to Calgary on Friday where she visited relatives over the weekend. She returned home on the bus Sunday evening.

The rink of Donald Deitz of which Wray McCallum was one of the foursome won the Grand Aggregate in the Men's Open Bonspiel in Milo last week. They were the recipients of a trophy, curling sweater and a sleeping bag.

The Dawna McCord rink won the Junior High curling competition at Champion last Friday. The rink will now represent the County of Vulcan at Gleichen the latter part of the month. Wendy McMorris, Jean Smith and Terry Heather are the other girls on the rink.

Mr. and Mrs. Lawrence Smith and Mrs. Gwen Marks accompanied Mr. and Mrs. Don McCord to Lomond to the hockey game on Sunday evening.

A good crowd attended the show at Queenstown hall on Saturday evening.

Word has been received from Vivian Symes and he has returned to the Senior Citizens Home, Jacques Lodge of Calgary. He sends best wishes to his many friends who called and sent cards while he was in the Colonel Belcher Hospital.

The measles are still making their rounds. April Lothian was taken out of the school last week with a mild case of the German measles. Many of the pre-school children in the Hamlet have had them since the New Year.

KIRKCALDY

The Kirkcaldy Community Club held a bridge and whist party on Friday, Feb. 7, with 12 tables in play. Whist honors were won by Mrs. Roy Fulton and Peter Buys, bridge honors by Mrs. Donald MacKay and Mack Sinclair. Whist consolation prizes went to Mrs. George Lawrence and Blain Middleton, bridge low to Mrs. E. Laycock and Orlo Doane. Lunch was served by the hostesses to conclude the evening.

Friends of Bobby Robbie were sorry to learn that he was hospitalized in the Vulcan Hospital on Tuesday of last week.

Recent visitors at the home of Mr. and Mrs. Stan Comstock were E. McFadden and Sam Rolland of High River.

The human heart rests about eight-tenths of a second between each contraction.

IT'S HERE
4th ANNUAL
Canadian Propane
"HI NEIGHBOUR"
SALE!

SUPER SAVINGS!
$100 OFF
J-Line Furnaces
20% OFF
Other Appliances

Canadian Propane
SPECIALISTS IN PROPANE AND NATURAL GAS APPLIANCES

"Have Gavel — Will Travel"
Tom Ruggles
AUCTIONEER
Lic. No. 482
Farm, Livestock, Estates and Household Auctions
— Charity Auctions Free —
Phone R410 CHAMPION Write Box 370

GAREAU'S IRON WORKS
VULCAN— Phone 170
BARONS— Phone 108
GENERAL BLACKSMITHING
WELDING & REPAIRS
GAREAU TILLOVATORS
PORTABLE WELDING
New Shovels to fit all makes of cultivators

Take It To Heart

Heart disease is Canada's No. 1 killer, responsible for more than 50% of all deaths.

You can help in the fight against heart disease. Give to the Heart Fund and support research into the causes of this dreadful killer.

Return your Heart Fund Valentine with a generous donation to Heart Fund.

108A 8th Ave. S.W.,
Calgary, Alberta.

R. N. HANNA EQUIPMENT
FOR CHOICE USED TRACTORS
JOHN DEERE 830 TRACTOR $3995
INTERNATIONAL WD9 ..... $900
— AND MANY OTHERS —
PHONE 14 LOMOND, ALTA.

Professional and Business Directory

Dr. F. R. Schneider
DENTIST
BRUCE BLOCK, VULCAN
9 a.m. to 12 noon
1:30 p.m. to 5:00 p.m.
Tuesdays and Saturdays incl.
— Phone —
Office 176 Res. 429

Angelo J. Murphy
BARRISTER & SOLICITOR
NOTARY PUBLIC
Bruce Block
Phone 39 Vulcan

GIL GARON
PHOTOGRAPHER
Phone 652-2184 High River or 64 Vulcan

T. G. BROWN
Chartered Accountant
Office Phone 171r2
Centre Street, Vulcan

STACK & STACK
BARRISTERS & SOLICITORS
Notaries Public
In Vulcan Every Wednesday at the office of
G. A. Sales & Co.
36 Hollinsworth Bldg., Calgary
Phone 269- 4315

ALL-STATE AUTO INSURANCE
You're in good hands with Allstate. Save money with Allstate.
PAT WALKER
Phone 1212, or
Simpson-Sears Order Office

Vulcan Funeral Home
George Wisener, Prop.
— MONUMENTS —
24 HOUR CALL
Phone 233 Vulcan

IMPERIAL OIL PRODUCTS
Imperial Esso Products
N. Bucholtz
Phone 60 Res. 131

TEXACO PRODUCTS
ALEX GRANT
Texaco Canada Limited
Phone: Bus. 150, Res. 164

DANIELL'S TIRE SERVICE
VULCANIZING AND RE-TREADING
Firestone Dealer
New and Used Tires
Will Take Wheat In Trade
Phone 62 — Vulcan

Order Wedding Stationery NOW!
See our big sample book of the latest designs and styles in wedding invitations and announcements, available in plain or raised printing in many type styles.
• Book Matches
• Serviettes
The Advocate
Printers & Publishers
Phone 36, Vulcan

Merv's Plumbing
Plumbing, Heating and Gas Fitting
—FREE ESTIMATES—
Phone 168, Vulcan
Res. Phone 5, Champion

A. & J. DRILLING CO. LTD.
WATER WELL DRILLING
Apply or see
CLIFF ANDERSON
Phone 154 Vulcan

FOR ALL CLASSES OF
INSURANCE
Life - Fire - Auto - Hail
— SEE —
R. E. CHAPMAN
Phone 39 — Lomond

Montie's Barber Shop
— Montie Findlay —
— SPORTING GOODS —
Phone 231 Vulcan

NEAL DUMKA
— AGENT —
• Maple Leaf Petroleum Ltd. Products
• UFA Farm Supplies
• CCIL Machinery
Phone 129, Vulcan

LES COOMBES
BARBER
Shears Sharpened
Razors Honed
Centre Street, Vulcan

Home Furnishings
Vulcan Furniture
— Phone 53 —

OPTOMETRIST
Dr. F. D. Nataros
Office in Vulcan Hotel, Vulcan
9:00 a.m. to 12:00 Noon and
1:30 to 5:30 p.m. Daily
Tuesday through Saturday
FOR APPOINTMENT
PHONE 85, VULCAN

JOHN SIMPSON
PLUMBING — TINSMITHING
HEATING — GAS FITTING
Business Phone 58, Res. 52
VULCAN - ALBERTA

FRANK McNIVEN
AUCTIONEER
Phone 91733, Blackie
LICENSED AND BONDED
License No. 224

INSURANCE
Contact
WES FULTON
— at —
WES FULTON INSURANCE AGENCY
Auto — Hail — Fire
Casualty
Educational Savings Plans
—Phones—
Bus. 28 Res. 605

JESSE FARM
EQUIPMENT LTD.
John Deere Dealers
PHONE 50, VULCAN
We service all makes of
GENERATORS
DISTRIBUTORS
STARTERS
VOLTAGE REGULATORS
MAGNETOS
CARBURETORS
Dealer or Customer Service
Parts and Service for
Briggs & Stratton, Clinton, Johnson & Marine Engines.

Mr. A. Fraser Awarded Twenty Year Elevator Master Merit Certificate

Mr. A. Fraser of the Pioneer Grain Co. Ltd. at Lomond, Alta. has gained the distinct honour of being numbered amonst those who have won the Twenty Year Elevator Master Merit Certificate. This is the second highest award given by Grain Insurance and Guarantee Company and is granted in recognition of outstanding proficiency in the maintenance of grain elevator premises. The award is only granted if an agent has a perfect record for a period of twenty consecutive years.

Inspections of all plants insured by Grain Insurance and Guarantee Company are carried out by Affiliated Inspection Bureau Limited which has for the past 30 years majored in the inspection of grain elevators, flour and feed mill properties, etc. The Bureau's inspection service is acknowledged by all as being extremely thorough and exacting. Winning the award is therefore recognized as an outstanding achievement by the grain trade and fire prevention authorities throughout Western Canada.

A game with a wrinkle to it was demonstrated at the Lake McGregor Scout Association Ice Jamboree Saturday, Feb. 1, at Champion. The cub above is on one of several teams which race in rotation down the ice, pick up a weiner in the teeth and race back. This was a game for youngsters and what with some of the boys overshooting their objectives and others barely able to navigate on skates, it was a laugh-filled event.

T.V. AND ELECTRONICS SERVICE

Get set — for good listening

Get your car radio set checked and repaired here. Estimates are furnished free; no obligation.

VULCAN ELECTRIC CO.

Your Home Appliance Centre

REVY'S

MONTHLY CLEARANCE SALE

FEATURES

Dollar Savers for thrifty HOMEOWNERS!

GARAGE DOOR
8' x 7' Wood Panel
One Only
FIRST $15 TAKES IT!

P.V. WOODGRAINS
Prefinished Hardboards
4' x 7' & 4' x 8' Sheets
City Prices— $4.95
OUR SALE $3.20 ea.

PRE-FINISHED RANDOM GROOVED MAHOGANY
4' x 8' — ¼"
City Price— $5.50
OUR SALE $4.95

MAHOGANY PLY
Natural Random Grooved
4' x8' — 3/16"
City Price— $3.88
OUR SALE $3.25

FLOOR TILE
VINYL ASBESTOS
9" x 9" — 1/16 Gauge
City Price— 12c
OUR SALE 11¢

CEILING TILE
Various Patterns
Shelf Worn. Reg. 16c
SALE 8¢ Sq. Ft.

REVELSTOKE BUILDING MATERIALS LIMITED

DICK HAMMER, Mgr. PHONE 37, VULCAN

— WHERE BUDGET PLANS ARE EASY —

YOUNG MEN

YOUR ARMY RECRUITER

SGT. J. D. LARKIN

Will Be At

THE VULCAN ARMOURY ON

MONDAY, FEBRUARY 17th, 1964

From 11:00 a.m. to 1:00 p.m.

DROP IN AND TALK TO HIM ABOUT A CAREER IN THE REGULAR ARMY

OR

Send this coupon to:

Army Recruiting Station
302 Public Bldg.,
8th Ave. and 1st St. E.,
CALGARY, Alberta.

Name .....

Age .....

Address .....

City/Town .....

Phone No. .....

ASK HIM ABOUT

- The Regular Officer Training Plan at Canadian Services, Colleges and Universities.
- The Officer Candidate Program.
- The Soldier Apprentice Plan
- Other Career Plans.
- SEEK HIS ADVICE AND COUNSELLING ABOUT CONTINUING YOUR EDUCATION FOR A CAREER IN THE CANADIAN ARMY (REGULAR)

Contact Your Army Recruiter Today

ADVOCATE CLASSIFIEDS BRING SPEEDY RESULTS

District News

ARMADA

Mr. and Mrs. Leon Root and daughter of Red Deer and Lois Root of Edmonton were weekend visitors at the home of Mr. and Mrs. Glen Root.

Raymond Beagle had the misfortune of falling on the ice while practicing hockey and hurting his knee.

Mrs. Hazel Beagle plans on spending a week at the home of her parents, Mr. and Mrs. Leo Herman of Calgary.

Mr. and Mrs. Vic Birkenes and Mr. and Mrs. Ronnie Chambers spent Tuesday and Wednesday fishing at Grassy Lake.

Harvey Boyd and Sylvia Reed attended the Grand Ole Oprey in Calgary Thursday evening. While in Calgary, Harvey also watched the Western Command boxing finals at Sarcee Drill Hall Friday evening.

Harvey Boyd and Chuck Stokes were Calgary visitors last Sunday and while there visited Charlie Stokes who is a patient in the General Hospital.

Mr. and Mrs. Stan Marks and Gary were Calgary visitors last Monday where Gary is undergoing medical treatment.

The Annual Agricultural Short Course was held at the Lomond Civic Centre last Monday with several attending from the district.

Herb Craine and Esther were Arrowwood visitors last Saturday.

Congratulations to Donnie Beagle who played on Dick Teasdale's rink in the Milo Bonspiel and winning second in the first event.

Leonard and Lanna Stokes motored to Calgary Wednesday, returning home on Saturday. Mrs. Stokes also returned with them after spending a week with Mrs. Mae Stokes. Leonard also visited with his father who is a patient in the General Hospital.

Mr. and Mrs. Ross Chambers and Michael were Calgary visitors last Tuesday where Ross is undergoing medical care.

The hockey game between the 14 and 15 year olds and their fathers was very much enjoyed by all, with the boys winning. All the fathers were very good sports, considering they haven't been on skates for years.

Mrs. Al. Clifford and family were Sunday supper guests at the home of Mr. and Mrs. Frank Boyd.

Mr. and Mrs. Gordon Boyd and family of Queenstown were Sunday guests at the Frank Boyd home. While in the district they visited Harvey at the farm.

Mrs. Marie Sealock was a Tuesday and Wednesday patient in the Vulcan Hospital where she had several teeth extracted.

COMMUNITY CLUB

The ladies of the Community Club met at the school last Wednesday evening with Mrs. Mildred Lucas as hostess. Roll call was answered by giving your weight.

Committees were drawn for Billy Sealock's shower. Tea raffle was won by Mary Chambers and the entertainment was provided by Wilma Boe.

A delicious lunch was served by Jo-Ann Chambers, Georgina Bennet, assisted by the hostess.

Mr. and Mrs. S. Christiansen visited Lethbridge on business last Thursday. Mrs. J. Grey of Lomond accompanied them as far as Picture Butte where she spent the afternoon visiting Mr. and Mrs. Les Lewis.

Stewart Christiansen has been helping out at the Lomond Pool Elevator for several days this past week.

Mr. and Mrs. S. Christiansen, Douglas and Laura-Lee spent Sunday visiting Mrs. Christiansen's parents, Mr. and Mrs. H. Redland of Enchant.

ARMADETTES A.W.I.G.C.

The February meeting of the Armadettes was held Feb. 8, at the Armada School. The meeting was chaired by Helen Anne Chambers, vice-president. Helen Boe and Shirley Hanna acted as hostesses.

Roll call was answered by "a penny for each inch of your waist." The Creed was led by Deanna Stokes and Lana Stokes led the Flag Salute. Mrs. C. Christiansen taught the girls a new song, "Come On Join Into The Game."

The District 4 Conference was tentatively planned. Delores Marks gave a paper on, "The Care of Pets." Helen Anne Chambers spoke on, "Washington." Shirley Hanna spoke on, "The Circus."

Mrs. C. Christiansen demonstrated how to make a piggy bank from a plastic bottle. Each girl then made one. Delores Marks entertained the girls with a game. Arlene Stokes won the tea raffle.

BLACKIE

There was a good turnout of members and interested parties at the second annual meeting of the Blackie Savings & Credit Union, Limited, held Thursday evening in the Masonic Hall. James Montgomery, president, presided and introduced the guest speaker, Joe Plant of Calgary of the Alberta Credit Union League.

Miss Donna Stettner of the High River Hospital staff, spent a few days visiting at the home of her uncle and aunt, Mr. and Mrs. Dalton McDougall. Miss Stettner will be leaving later this month for Yellowknife, where she has accepted a position with the hospital there.

Mrs. G. Craig and son of Calgary were visitors this week at the home of her brother and sister-in-law, Mr. and Mrs. Lawrence Herriman.

Weekend visitors at the home of her brother-in-law and sister, Mr. and Mrs. Les Suitor, was Mrs. Alice Feddema of Calgary.

The hostesses for the Evening Circle phone card parties were Mrs. Pat Nicols, Mrs. Don Downio, Mrs. Alex Paul, Mrs. Les Suitor, Mrs. Bob Bateman, Mrs. Jim Montgomery, Mrs Lee Tucker, Mrs. Ellard Egeland and Mrs. Charles Suitor. High prize winners were Hec McLean and Mrs. Mel Clingman. Low prize winners were Jack Thomas and Mrs. Bill Colliton. Mrs. Colliton tied with two other ladies but won the tie.

Gordon Gleck of the Royal Bank staff, was in Calgary this past week where he was taking a course in banking. Mrs. Doug Lindquist worked at the bank during his absence

The semi-finals of the senior basketball games were played in Turner Valley on Friday evening. The Blackie girls lost their game, 20-14 in a close match but are now out of competition. The Blackie boys won, 43-32 and advance to the finals against the High River team next week. High scorers for girls were Yvonne McIvor of Turner Valley, Jo-Ann Raycraft and Cheryl McWilliam of Blackie. For the boys, Rick Armstrong of Turner Valley, Ray Seney, Bob Seney and Dave Stewart, tied with 12 points each.

Joseph Masse of Calgary is a guest here visiting at the home of his son-in-law and daughter, Mr. and Mrs. Ernie Southgate.

There are now more than 100,000 manufacturing employees in British Columbia, 100,000 in the Prairie provinces, 65,000 in the Atlantic provinces, 435,000 in Quebec, and more than 600,000 in Ontario.

People who fly into a rage always make a bad landing.

Purity "99" Products

OPEN DAILY

for Gas, Oil and Minor Repairs

Mel's 99 Service

Phone 99r3, Vulcan

Because drinking contributes to so many accidents

ABSTAINERS CAN SAVE ON AUTO INSURANCE

If you are a non-drinker, it will pay you to compare Abstainers' rates with your present rates today.

Call

J. Lundy Findlay

Phone 228 or Res. 61
VULCAN — ALTA.

ABSTAINERS' INSURANCE COMPANY
24 Peel Street, Box 444, Simcoe, Ontario

Vulcan Artificial Insemination Unit

Technician:—
PETER DEGENSTEIN

All Breeds of Cattle Performance

Phone 377 days (preferably before 10 a.m.) or Evenings 485.

All Sires Proven

For further information call at Veterinary Office

DENTAL ARTS DENTAL LABORATORY
Ste. 4, Metropolitan Bldg.
(Upstairs), Lethbridge
Phone: Bus. FA 8-4095
ART DIETRICH, Manager

FARM MACHINERY FRANCHISE

Cockshutt Farm Equipment of Canada Ltd. has an opening for an agency to serve Vulcan and the surrounding area.

Interested parties should contact the Manager,

Cockshutt Farm Equipment of Canada Ltd.

1010 42nd Ave. S.E.,
CALGARY, ALTA.

Phone CH3-6041

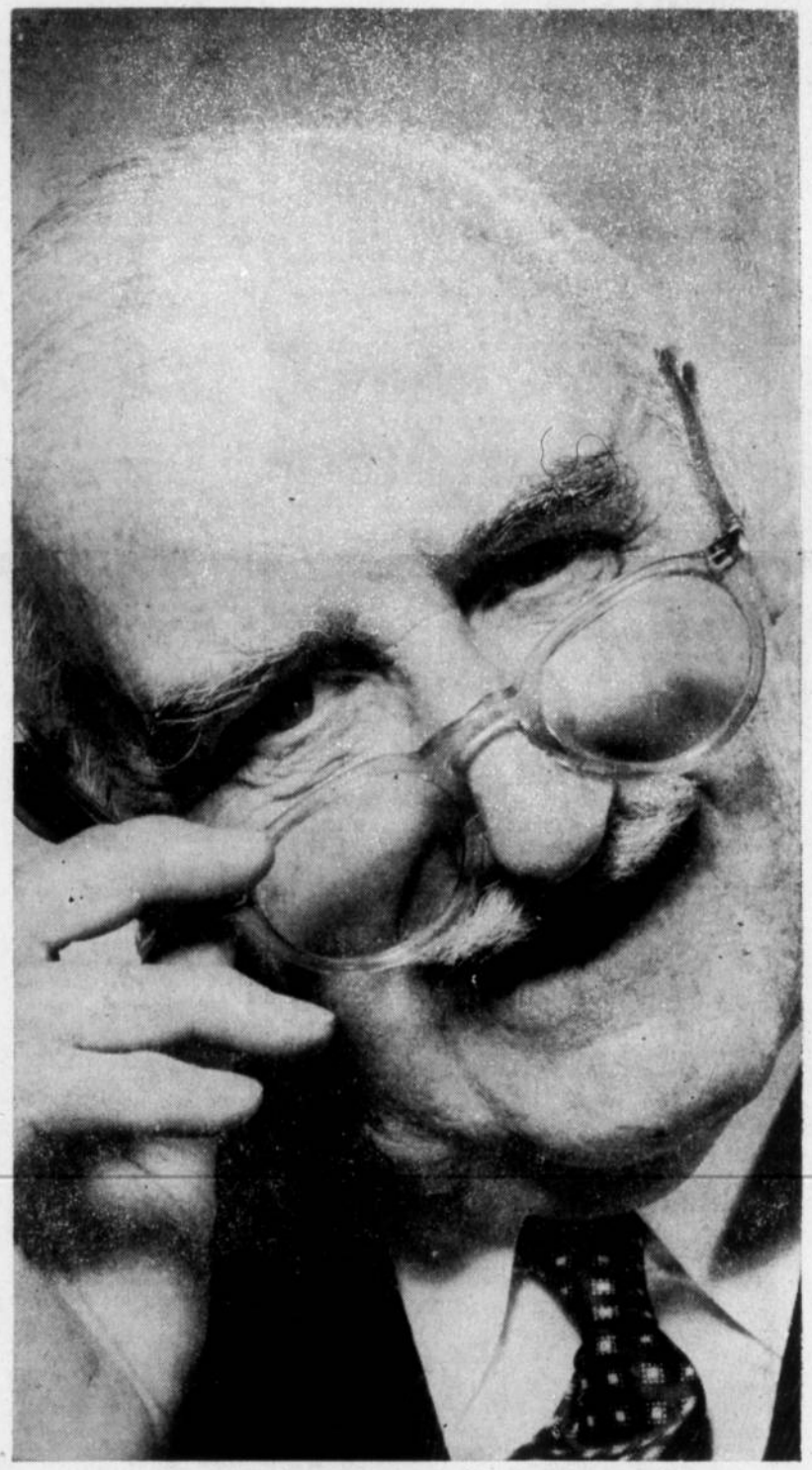

"Very dependable—natural gas service is always there when you need it"

"Whatever the weather, we always have all the gas we require—and I don't think we've ever had an interruption in service at our house."

It means a lot to know that natural gas is on tap whenever it is required. It takes the combined skills and effort of more than 500 Gas Company employees to provide that dependability. Long-range planning insures sufficient gas to meet all future requirements, and day-to-day efficient operation is your guarantee of the best possible gas service at the lowest possible cost.

CANADIAN WESTERN NATURAL GAS COMPANY LIMITED

Your *investor-owned* gas utility serving Albertans since 1912.

Mr. and Mrs. Harold Fox of Lethbridge were Vulcan visitors on Thursday and while here Mr. Fox attended the regular meeting of the Lions Club.

Mr. and Mrs. D. Purdy and daughter, Diane of Calgary were business visitors to Vulcan on Saturday and while here also renewed acquaintances.

Touch and Glow

LIQUID MAKEUP by Revlon

NOW!
PERFECTLY PAIRED
WITH . . .

Moon Drops

MOISTURE FOUNDATION

Regular value 4.25
SPECIAL, both for **2.25**

Mitchell's Pharmacy

— DISPENSING CHEMISTS —
John Mitchell, Phm. B., Phm. C. — John David Mitchell, B.Sc.
Phone 12 Emergency Phone 49
Rexall Remedies "Prescriptions a Specialty"

Stretch Ski Pants

AT A BIG REDUCTION
Reg. 10.98, for **6.98**
Reg. 16.98, for **9.98**

Walk Upstairs and into Spring!

- NEW SPRING DRESSES AND GAILY COLORED AND FLOWERED HATS
- BLOUSES in printed silks and cottons and white cottons and terylenes.

Betty Ann SHOPPE
VULCAN'S SMART STYLE CENTRE

Items ... FOR YOUR HOME

Chenille Bedspreads
Soft baby chenille in full double bed size, 85x100 inches. White or colored background with multi-colored designs. Each **9.98**

Pillow Cases
First quality cotton cases, snowy white with colored borders, full size and cello-wrapped. An exceptional buy. 42" width. Pair **1.98**

Lovely Bath Towels
All new patterns in thick, soft terry. Beautiful fresh spring colors to match or contrast your bathroom. Each **1.49**
Matching Hand Towel ..... **.85**
Matching Wash Cloth ..... **.35**

Bath Mats
Luxury deep pile orlon mats in stunning new decorator colors. Washable. Size 18 x 30 inches. Each **5.98**

Matching Deep Pile Seat Covers
Each **3.98**

Waffle Corduroy Cushions
Dress up your room with these throw-cushions in lovely new colors. Foam filled and washable. A smart and practical item. Each **1.98**

Plastic Drapes
New patterns and colors, full size.
Pair **1.98**

Puffy Dot Marquisette Curtains
For your bedroom choose a pair of these curtains, softly frilled and dainty. Size 42 x 81. White only. Pair **3.69**

PHONE 420, VULCAN

ROBINSON STORES

RETAILERS OF DRY GOODS
VARIETY STORE MERCHANDISE

F. C. NATTRASS, Owner — E. LAROCHE, Manageress

BRIEF ITEMS OF LOCAL INTEREST

Mr. and Mrs. Ken Gordon and baby son of Calgary were Sunday visitors at the A. W. MacDonald home.

Friends of H. J. Mannen will regret to learn he is presently confined to the local hospital.

Mr. and Mrs. R. J. Beuhler, accompanied by Mrs. Eunice LaRoche motored to Calgary on Sunday to spend the weekend.

Jim Scott of Aberdeen, Scotland, visited recently with brother-in-law and sister, Mr. and Mrs. S. Degenstein. Mrs. Degenstein and Mrs. E. Galloway motored to Calgary with Mr. Scott when he left by plane to return home.

Mrs. Jean Stewart of Calgary spent Sunday with her mother, Mrs. E. W. Sparks.

Bobby Mjolsness of Calgary spent the long weekend with his grandparents, Mr. and Mrs. C. L. Kuykendall.

Friends of Mrs. Art Scott will be sorry to learn she has been a patient at the local hospital for the past week.

Mr. and Mrs. E. G. McPherson motored to Lethbridge and Taber on Friday.

Charles Black of Grassmere, B.C., has been a guest at the W. W. Clarkson home for the past week.

Mr. and Mrs. Lyles Sales, Lindy and Larry of Calgary spent Sunday at the A. Sales' home.

Weekend guests at the Lorne Healy home were Mr. and Mrs. George Miller and Mr. and Mrs. Charles Statler of Calgary. On Sunday Mr. and Mrs. Clarence Mote of Ensign also were guests of the Healys.

Mr. and Mrs. Don Woodman, who recently moved to Grassmere, B.C., to make their home, were business visitors here last week.

Friends of Hank Rutberg will be sorry to learn that he is a patient in the Vulcan Hospital.

Mrs. Ken Johnson and family of Calgary spent the weekend with the former's parents, Mr. and Mrs. Greg Fath.

Miss Delight Mannen and Miss Staples of Calgary are presently visitors at the H. J. Mannen home.

Mr. and Mrs. Greg Fath accompanied Mr. and Mrs. Cliff Fath to Ponoka and Calgary recently where they visited with relatives.

Weekend and Sunday guests at the C. A. Northcott home were Mr. and Mrs. Garnet O'Neil of Calgary and Mrs. David McDonald and daughter, Jean of High River.

Mr. and Mrs. Art Chell and family accompanied by Mrs. Eva Chell of Fort Macleod renewed acquaintances in Vulcan on Sunday.

Mr. and Mrs. Dave Schierman and family were Saturday visitors to Brooks.

Attention of and special welcome to all square dancers! Don't forget — Wednesday, Feb. 19, at 8:30 p.m. at the Vulcan Lodge Hall. Lunch, lessons and lots of fun. 26-1nc

A ladies' gold ring has been found — owner may claim same by inquiring at Robinson's Store. 27-nc

A Card Party will be held at the Vulcan Golf Clubhouse on Thursday, Feb. 13, at 8:00 p.m. Everyone welcome. 27-1x

Dorothy Gooder and son Robert of Lethbridge spent Sunday visiting with her father, Charles Ottewell.

Word has been received here of the birth of a 7 lb., 11 oz., daughter to Mr. and Mrs. Clifford Francis of Lundbreck on Feb. 4.

Mr. and Mrs. Johnny Francis and family of Rockyford were weekend visitors at the Wm. Francis' home.

Mr. and Mrs. Lorne Healy, Jr., and family visited with their friends, Mr. and Mrs. Alvin Shields at Red Deer on Sunday.

Margaret Hanna and her two girls, Jane and Joan, spent Monday in Lethbridge shopping.

Mr. and Mrs. Eric Deimert and family were Medicine Hat visitors over the weekend.

Don Deitz Rink Tops At Milo 'Spiel
Calgary Rink Takes Ladies' Event

(By Milo Correspondent)

The Milo rink of Don Deitz (skip), Colin Campbell, Otto DeWald and Wray McCallum won the first event and the grand aggregate at the Milo Men's Open Bonspiel held last week.

Twenty-nine rinks were entered in the 'spiel, including four from Gleichen, two from Cluny, four from Lomond, three from Vulcan, one from Arrowwood, one from Bassano and 14 from Milo. Prizes totalled $550 in value.

Second place in the first event was taken by the Dick Teasdale rink from Lomond, third by Dan Watson of Vulcan and fourth by George Armstrong of Milo.

Tops in the second event was the Milo rink of Dave Deitz (skip), Ian Thomson, Joe Thomson and Jack Deitz. In second place in this event was the Don Deitz rink, third was Hugh Brown of Gleichen and fourth was Jerry Barstad of Gleichen.

In the third event, top-placing rink was Norman Vanatta of Milo (skip), Llewelyn Hughes, Jim Prentice and Bud Byers. Hap Heather of Milo placed second, Merle Sande of Lomond was third and Marvin Huff of Lomond was fourth.

* * *

LADIES' OPEN BONSPIEL

Complete results of the Ladies' Open Bonspiel held at Milo are now available.

First Event

In first place was the Calgary rink of Jean Butten (skip), Dorothy Berrell, Marilee Berrell and Lesley Butten. Prize: electric blankets.

In second place was Thelma Haverty's Vulcan rink (electric tea kettles), in third place was Mabel Rea's Vulcan rink (casseroles) and in fourth place was the Gleichen rink skipped by Bernice Evans, with prizes also being casseroles.

Second Event

In first place: Thelma Haverty of Vulcan (skip), Laura Hulton, Gwen McKay and Viola Mensinger. (Prizes: Silex percolators). In second place was the Calgary rink skipped by Muriel McInenly (prizes hostess servers). Third: Bernice Evans' Gleichen rink. Fourth: Leona Jones rink from Lomond. Prizes for third and fourth were crystal cake covers.

Third Event

In first place: Donna Armstrong of Milo (skip), Alice Bartsch, Carol Tiegan, Nancy Smith. Prizes were magazine racks.

In second place was the Milo rink skipped by Bea Thomson, with prizes being chrome trays; in third place was Lois Deitz of Milo and the Milo rink skipped by Lucille Deitz placed fourth. Third and fourth prizes were copper measuring cup sets.

Junior Hockey

(Continued From Front Page)

Wolfe, C. Middleton, L. Lucas, C. Wellman, W. Giles, E. Sokvitne.

Champion girls: E. Matlock, Wendy Main, Ruth Hummel, Eleanor Hummel, Shirley Rhodes, Sharon Davey, Cheryl Hagg, Lynda Holm, Myrna Vaage.

Milo boys: S. Herman, R. Marx, H. Morin, D. Gorzitza, A. Gorzitza, D. Stumpf, R. Northcott, J. Thompson, L. Clements, W. Anderson.

Champion boys: J. Rhodes, B. Kranzler, D. Matlock, Jim Rupp, J. Rhodes, J. Farnowski, B. Hummel, G. Wolfe, R. Hegland, Cutler.

Vulcan boys: Klippert, Brown. King, L. Lebsack, S. Lebsack, A. Lebsack, Ness, Stoddard, Wolfe, Degenstien, Lever, Hubbard, Warren.

No Lomond lineup was available.

VULCAN THEATRE

One Show Nightly at 8:00 p.m.
Thurs. Fri. and Sat. Feb. 13-14-15
Double Feature Program
"DIAMOND HEAD"
Charlton Heston — Yvette Mimieux
George Chakiris — France Nuyen
James Darren
Panavision — Eastman Color
and
"13 FRIGHTENED GIRLS"
Murray Hamilton — Joyce Taylor
— Color —

Matinee Sat., Feb. 15, 2:30 p.m.
Tues. and Wed., Feb. 18-19
One Show Nightly at 8:00 p.m.
A Handful of Men
Against Five Million!
"THE 300 SPARTANS"
Cinemascope — Color by De Luxe

NEW!

FOR GIFTS OR FOR YOUR OWN HOME

Bosson Heads and Figurines

BASSETT'S JEWELLERY
PHONE 175, VULCAN

Vulcan Food Market

SHOP & SAVE WITH QUALITY, FRESHNESS AND VARIETY
PHONE 156— FREE DELIVERY TWO DELIVERIES DAILY— 11:00 a.m. & 4:00 p.m.

FINE FOODS AT LOW PRICES

WE SELL ONLY GOVERNMENT INSPECTED RED OR BLUE BRAND BEEF

Ground Shoulder Of Beef
extra lean, lb— **.59**

T-Bones Or Sirloin Choice
STEAK "Aged to perfection." Lb. . . . **.75**

STANDING RIB
Roast "King of Roasts." Lb. ..... **.69**

BLADE
Roast Blade bone removed for easier carving. Lb. ..... **.59**

"FRESHEST BY FAR" QUALITY PRODUCE

VINE RIPE
Tomatoes Per ctn. . . . . **.29**

RED VELVET
YAMS Only ..... 2 LBS **.39**

FANCY MACINTOSH
APPLES 4-lb. bag ..... **.59**

MACARONI & CHEESE
Kraft . . . 4 PKGS **.55**

Sea Trader Flaked Tuna
White meat Albacore ..... 3 FOR **.89**

Angelous Marshmallows
White and colored ..... 2 FOR **.87**

CHOICE SPAGHETTI
15 oz. . . . 4 TINS **.69**

PUFFED WHEAT
Bushel bag ..... **.59**

SCOTTIES
3 for **.79**

STOCK SALT
FARMERS' & RANCHERS' SPECIAL
White Blocks 1.09
RED AND BLUE BLOCKS 1.29

FANCY PEACHES
Sliced or halves. 28 oz. ..... 2 FOR **.79**

TOMATO JUICE
Hunts fancy, 48 oz.—
3 for **1.00**

Cake Mix Betty Crocker. Double size white and chocolate ..... 2 FOR **.79**

— PRICES EFFECTIVE ON SPECIALS —
Grocery and Frozen Food— Thur. to Tues. Produce and Meats— Thurs., Fri. and Sat.